

# The wedi world of systems

Superior guaranteed safety with unrivalled ease of use

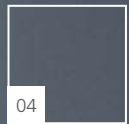

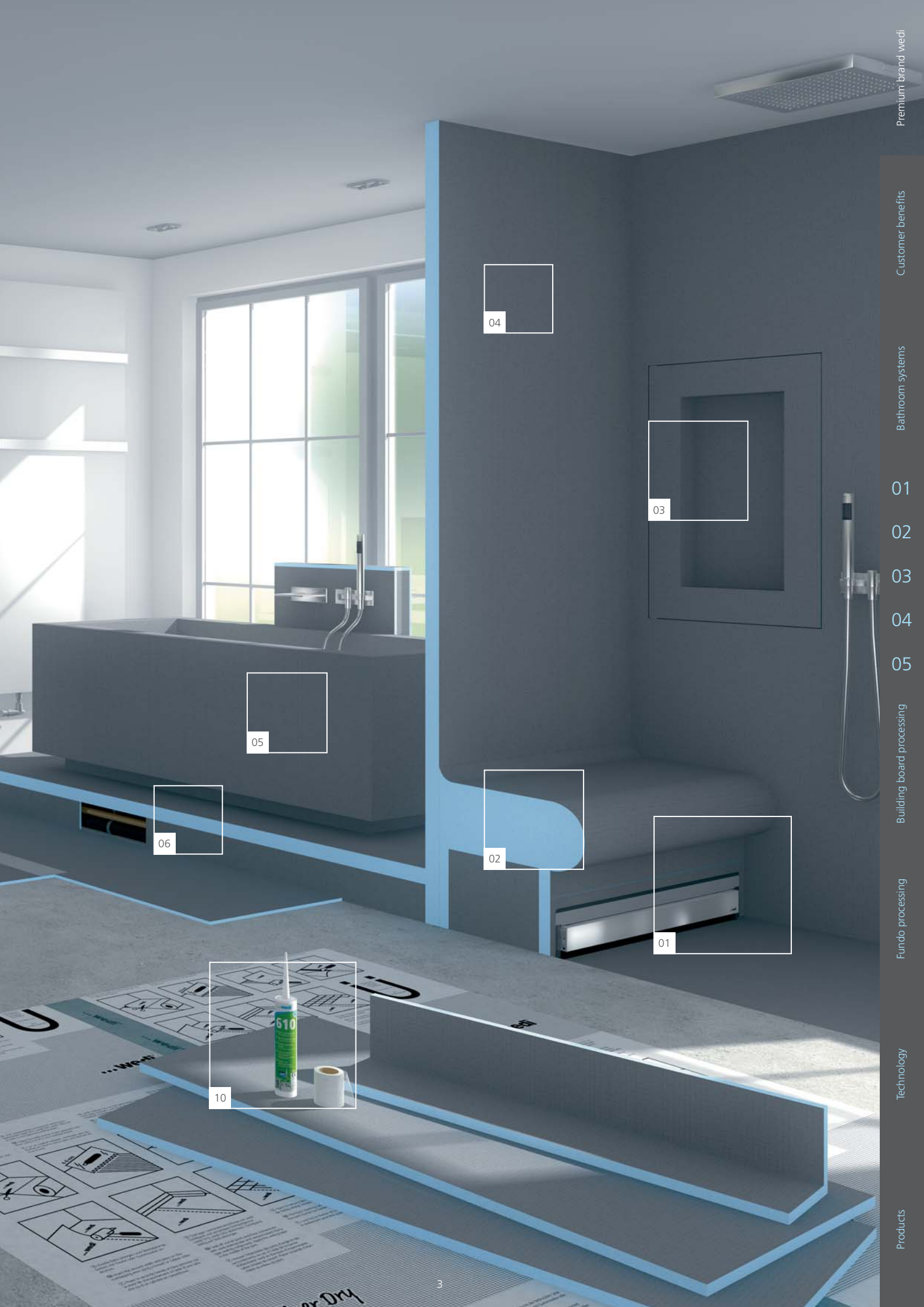



04

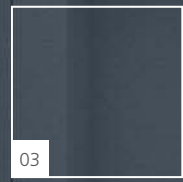

03

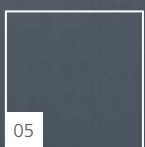

05



06



02



01



10



# Contents

06 Premium brand wedi

10 Customer benefits

24 Bathroom systems

- 01 With a large shower
- 02 The bench in the shower
- 03 The unconventional shower tray
- 04 The practical shower bath
- 05 The complete corner shower

56 Building board working principle

- wedi building board 4 and 6 mm
- wedi building board 20 mm
- wedi building board 12.5 mm
- wedi building board XL and XXL
- wedi Mensolo
- wedi I-Board
- wedi building board Construct
- wedi Moltoromo
- wedi Bathboard
- wedi building board Vapor
- wedi Niches
- wedi Sanoasa benches
- wedi building board construction

84 Fundo working principle

- wedi Fundo Primo
- wedi Fundo Integro
- wedi Fundo Plano
- wedi Fundo Ligno
- wedi Fundo Primo Easy Set
- wedi Fundo Plano Linea
- wedi Fundo Riolito neo
- wedi Fundo Riolito
- wedi Fundo Riolito Discreto
- wedi Shower-Kits
- wedi Fundo Top
- Assembly and installation instructions
- Channel covers and grates
- End and slope profiles

118 Technology

- Surface and joint seals
- wedi Fundo floor element installation heights
- wedi Fundo floor element/drain technical specifications
- wedi building board technical specifications
- Sealing and separation in the wedi system
- Sound insulation

132 Product overview



# Building, renovating and designing with the wedi system

For over 30 years

When my father Helmut Wedi founded wedi GmbH in 1983, he had one clear goal in mind: to develop high-quality and above all practical solutions for the trade which provide real added value to every wedi customer. Over the last 34 years, this goal has turned into a mission, a philosophy even, which has a decisive impact on the daily work of both me and my employees.

Due to our proximity to the trade and our widespread presence, we are consistently able to respond to our customers' wishes on a rapid and straightforward basis. In this context, the system safety that we guarantee as well as the straightforward and time-saving processing take centre stage. Our daily experiences and the feedback we receive from our customers provide the basis for the further development of our products, systems and services.

Today, building, renovation and design work in the modular wedi system therefore means far more than just the well-known wedi building board. It stands for complete solutions in the challenging wet room as well as numerous services in the areas of sales support and application technology which have made wedi into a premium brand for the realisation of bathroom and wellness areas.



Stephan Wedi

Managing Director of wedi GmbH





# We only use the best materials for the best systems

**01 Waterproof**  
The blue XPS core is 100 % waterproof and still functions if it becomes damaged.

**02 Stable**  
The cement-coated surface forms an incredibly strong and stable base for adhesive thanks to the integrated fabric.

**03 Heat insulating**  
All of our building board systems provide fantastic insulation, save energy costs and provide long term protection against mould and fungus.

**04 Tested & approved system**  
The ETA and abP\* test certificates document the fact that wedi products are certified sealing systems for wet rooms. For increased reliability with shorter installation times.

**05 Low-emission**  
The products fulfil the requirements of the AgBB [German committee for Health-related Evaluation of Building Products] scheme (D) as well as the Belgian and French VOC regulations. The A+ here stands for exceptionally low emission, non-hazardous product systems.



\* abP (Allgemeines bauaufsichtliches Prüfzeugnis)  
German General Building Inspection Certificate for tile and board coverings, also in areas which bear heavy loads

# Customer advantages

## Guaranteed quality, practically-oriented and individual



### Specialist retailers

- Safe, high quality products from the brand manufacturer wedi
- No complaints or compensation claims with professional installation
- Completely aligned product systems with abP, ETA and CE approval
- Straightforward and safe processing reduces the sources of error for your customers
- Critical and complex work steps are already integrated in the product system
- Expert advice and technical support from wedi application technology
- The properties of the modular wedi system save on additional and time-consuming sealing measures

### Tradesmen

- Sophisticated systems save time, money and stress
- 100 % security with the manufacturer's product guarantee covering all components of the entire wet area
- Modular system allowing flexibility and variety in use – thus creating additional business
- Innovative product solutions offering competitive advantages
- Perfect surface for challenging tiling work
- Professional support from wedi – expert advice from our technical sales managers, internal sales and marketing departments as well as technical support from our application technology department

### Contractors/planners

- Safe product systems (abP/ETA/CE) for renovation work in bathrooms and wet rooms
- Sustainable protection against damp and mould, especially in wet areas
- Clear reductions in energy costs thanks to the thermal insulation integrated in the system
- Inspiring variety of design possibilities thanks to the modular system
- Technical support from wedi application technology team – competent, personal and quick



Customer benefits

Bathroom systems

01

02

03

04

05

Building board processing

Fundo processing

Technology

Products

# So that safety is guaranteed in your system



The CE labelling of the wedi products documents their tested and approved use as a sealing system for wet rooms.



Systems from wedi are labelled with the French VOC classification. A+ stands for exceptionally low emission, non-hazardous product systems.



The wedi product systems satisfy the construction guidelines and regulations that are valid in England, Wales, Northern Ireland and Scotland.



The modular system solutions from wedi have a wide range of differing technical building approvals and test certificates.



With the Silver Architects' Darling award in 2013, wedi was honoured as one of the most popular German manufacturers in the construction sector.



The barrier-free wedi products have been tested, assessed and certified for their conformity by the DIN CERTCO organisation for conformity assessments.



The wedi product systems have been technically tested and labelled in France by the CSTB (Centre scientifique et technique du bâtiment).



When manufacturing its products, wedi uses certified green electricity from renewable energies.



The wedi construction systems are labelled with the leading Finnish emissions classification. In this context, M1 stands for the highest quality.



The Norwegian test seal, which corresponds to the European requirements, certifies the high technical quality of the wedi product systems.



The wedi quality management and the high product quality are labelled with the Finnish VTT test seal.



The MK test seal qualifies wedi products for use in Denmark in accordance with the country-specific guidelines, norms and standards.

## Self-explanatory assembly instructions and videos

Every wedi system solution comes with several attractively designed sets of work instructions in digital and printed format. With the help of self-explanatory step-by-step tutorial videos, internationally usable installation guides and detailed technical documentation, the success of every installation is assured.



## Technical training

A comprehensive range of technical and practical training on the wedi premises, construction site or at a wedi specialist retailer allows for the optimal use of the modular wedi systems. The wedi applications technology team and sales staff are also available offering professional and technical support.







## The **10-year quality guarantee** on the entire range

With the extended guarantee on all products and systems, wedi is setting new standards when it comes to quality leadership. You can find all the relevant information about the new guarantees and the corresponding conditions at: [www.wedi.eu](http://www.wedi.eu)

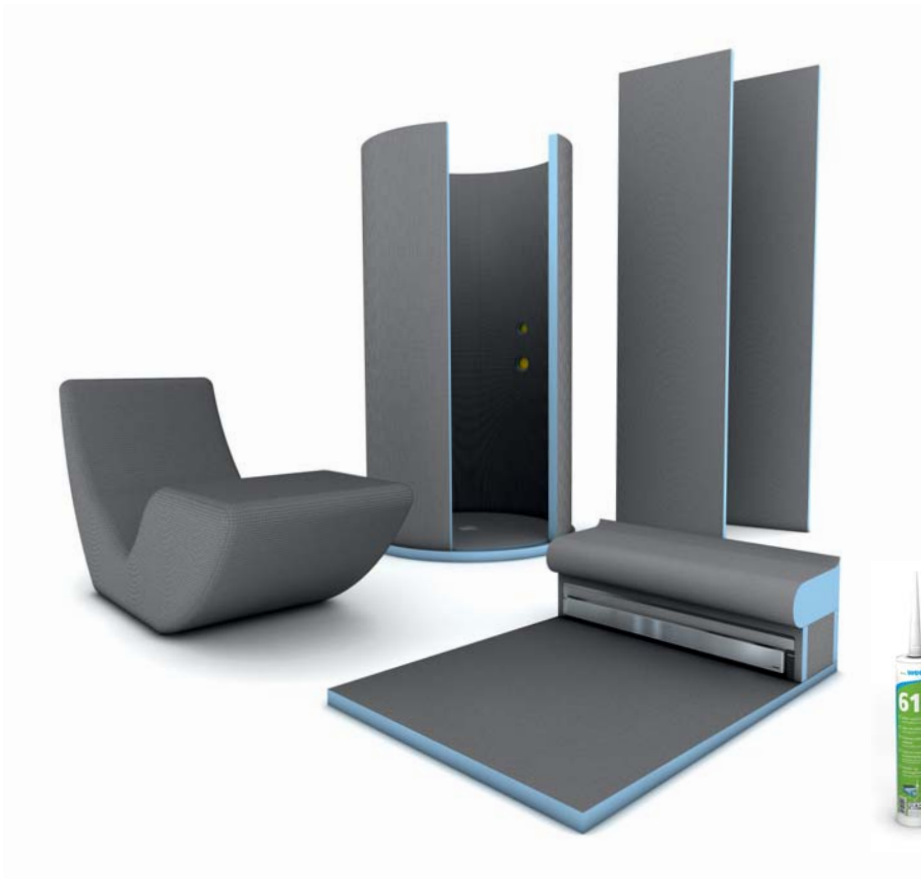

# So that you stand out from the competition

## A variety of designs in the modular system construction

The wide range of individual products and complete systems enables an unrivalled variety of designs. This also enables the wedi customers to extend their area of business. From the floor element to the wall and ceiling cladding, from the shower to the wash stand and the bath – the complete bathroom from one single source.

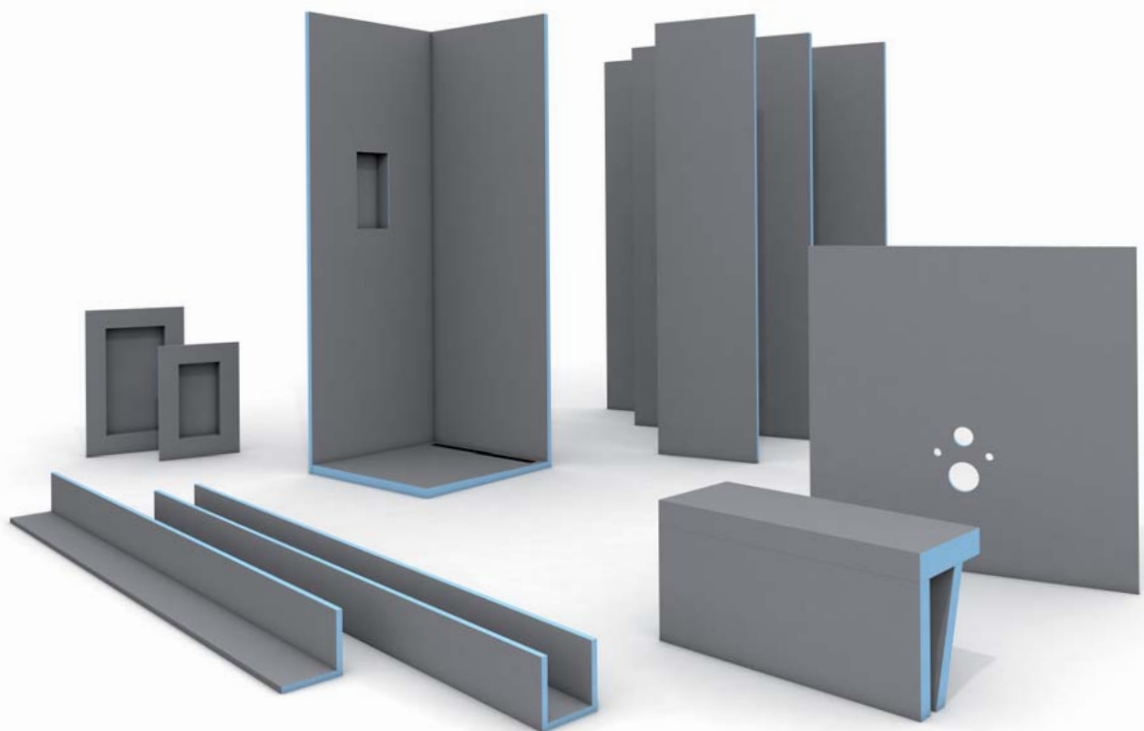



## Highest quality of workmanship

The combination of professional work and high quality product systems offers a first rate and secure quality of workmanship, and enables wedi customers to gain huge business advantages in comparison with the competition.



## Applications technology

Do you have any questions about the wedi products or their applications? Don't worry! The application technology team and your wedi sales representative are always available for advice and assistance – from the initial idea, through the optimum planning, to the final result. On-site assistance at the building site is also available.



## Innovative product systems

At wedi, innovation stands for the development of clever solutions to common construction problems; wedi is always at the cutting edge in terms of their design and technology. Planners and tradesmen, for instance, benefit from the flush to floor showers with their especially low construction heights, the drain technology that is integrated in the system, the visual wall drain, the close-to-wall linear drainage and the varied choice of different design grates.

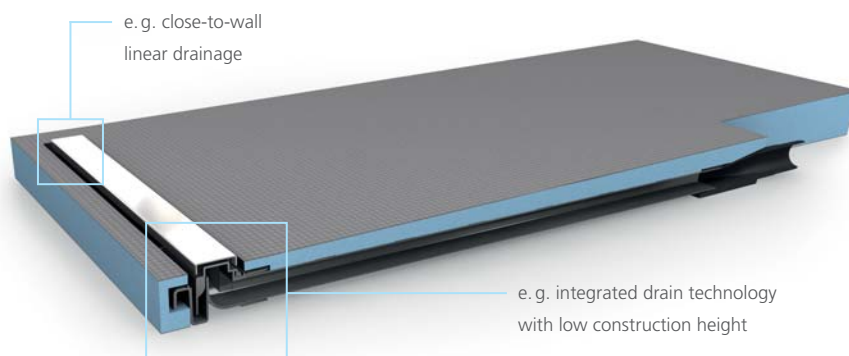

# So that your time is not wasted

## Proven in a direct comparison

**The partition wall solution with the wedi XXL building boards:** Less material to transport ▪ Shorter working times ▪ Fewer work steps ▪ Tiling possible after just 1 day ▪ Wall construction and sealing in a single work step

- Extremely robust and 100% watertight ▪ Fully functional, even with potential damage – in contrast to brushable seals

| Conventional masonry   |                              |                 |                                  |
|--|------------------------------|-----------------|----------------------------------|
| <ul style="list-style-type: none"> <li>▪ Spirit level</li> <li>▪ Pencil</li> <li>▪ Stirrer for mortar and plaster</li> <li>▪ Hand saw for stones</li> <li>▪ Trowel</li> <li>▪ Smoothing trowel / spatula</li> <li>▪ Cutter</li> <li>▪ Drill for wall anchor</li> </ul>  |                              |                 |                                  |
| Products   | Quantity                     | Processing      | Drying                           |
| Stone Porous concrete  | 16 pcs.,<br>18 kg            | 144 min.        | 1 day                            |
| Adhesive   | 3 kg                         |                 |                                  |
| Fabric   | 5 m <sup>2</sup> ,<br>0,5 kg | 64 min.         | 1 day/mm<br>3 – 4 days           |
| Reinforcing mortar   | 30 kg                        |                 |                                  |
| Wall anchor  | 5 pcs.                       | 10 min.         | –                                |
| Composite sealing element  | 3 kg                         | 20 min.         | 1st layer: 2 h<br>2nd layer: 4 h |
|  | <b>54,5 kg</b>               | <b>238 min.</b> | <b>5 days</b>                    |

| wedi building board XXL   |                    |                |              |
|---|--------------------|----------------|--------------|
| <ul style="list-style-type: none"> <li>▪ Spirit level</li> <li>▪ Pencil</li> <li>▪ Cutter, jig-saw or portable circular saw</li> <li>▪ Cartridge dispenser</li> </ul>  |                    |                |              |
| Products  | Quantity           | Processing     | Drying       |
| wedi BA XXL 50 mm   | 1 pcs.,<br>13,8 kg | 30 min.        | 1 day        |
| wedi 610  | 310 ml,<br>0,5 kg  |                |              |
|   | <b>14,3 kg</b>     | <b>30 min.</b> | <b>1 day</b> |

Sources for determining the time, suggested tariff for the North Rhine Tiling and Paving Trade (default values), calculation aid fitout – façade – conversion

## Punctual deliveries

Whether it is individual products or complete systems – wedi delivers every order to the requested location. The safe and above all punctual delivery is furthermore guaranteed by our subsidiary company, wedi Logistik GmbH.



## Straightforward workmanship

The interfacing system elements guarantee the efficient completion of the installation work in the shortest time. wedi solutions offer safety, save time, money and stress.



## Work steps are factory-integrated in the system

Labour-intensive installation steps, such as the individual construction of a slope board or the complex and possibly risky sealing of inlets and drains always cost a lot of working time. wedi brings the critical and complex work steps directly into the product system: such as the watertight and optionally integrated drain technology, the factory-integrated slope boards or the wide range of specially developed extension and sealing tools.



# So that you can complete your work without worry

## Lightweight construction

All product systems from wedi are designed for straightforward, easy and low-dust workmanship to protect the installer. Thanks to the exceptionally light construction, heavy duty and exhausting lifting at higher floor levels is also avoided.



## One phone call is enough

If, despite the high quality of the wedi products, a fault should occur, wedi can guarantee the rapid and straightforward handling of any concerns with its excellently trained personnel.



# One key personal contact for sealing, technical matters & design

A further added benefit that wedi customers enjoy is the assistance they are offered from a single personal contact: from the initial renovation idea, through the selection of systems and the alignment of the technical details, to the installation.



# So that your project gains the best exposure

## Customised POS systems

wedi retail partners keep wedi products ready for you on site which allow you to construct a system at any time without any extensions or delays. The wedi POS systems are individually customised to the requirements of the local conditions, to the equal, shared benefit of the workman and retailer. The retailer is able to present the products in an attractive, sales-supporting way, while the workman gains the best possible overview of useful system products, example applications and appropriate working aids.



## Sales and advertising tools

Sales support, marketing instruments, presentation documentation, vehicle graphics and much more – all wedi customers are able to access a wide selection of individual communication methods which are consistently available online at [www.wedi.eu](http://www.wedi.eu).



## All important information on the web: [www.wedi.eu](http://www.wedi.eu)

How do you work with the product? What accessories are required? Does wedi also offer compatible system components? With the internet platform, wedi customers receive rapid, straightforward answers to all of their questions regarding the premium brand wedi, as well as access to helpful tools at the same time.

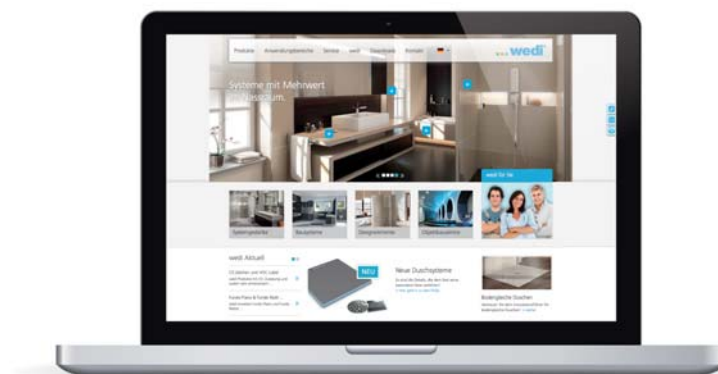

# Bathroom systems

## Ideas, design and solutions

The bathroom systems from wedi stand out thanks to their straightforward, safe and modular construction, without being limited in terms of their variety of designs. Furthermore, all wedi products are certified for use in wet rooms according to German and European standards and are 100% watertight.

On the following pages you will find a selection of bathroom design concepts and wedi system configuration examples which demonstrate how easy the shower solutions, wall and floor applications, shelf and wash stand solutions are to achieve with wedi.



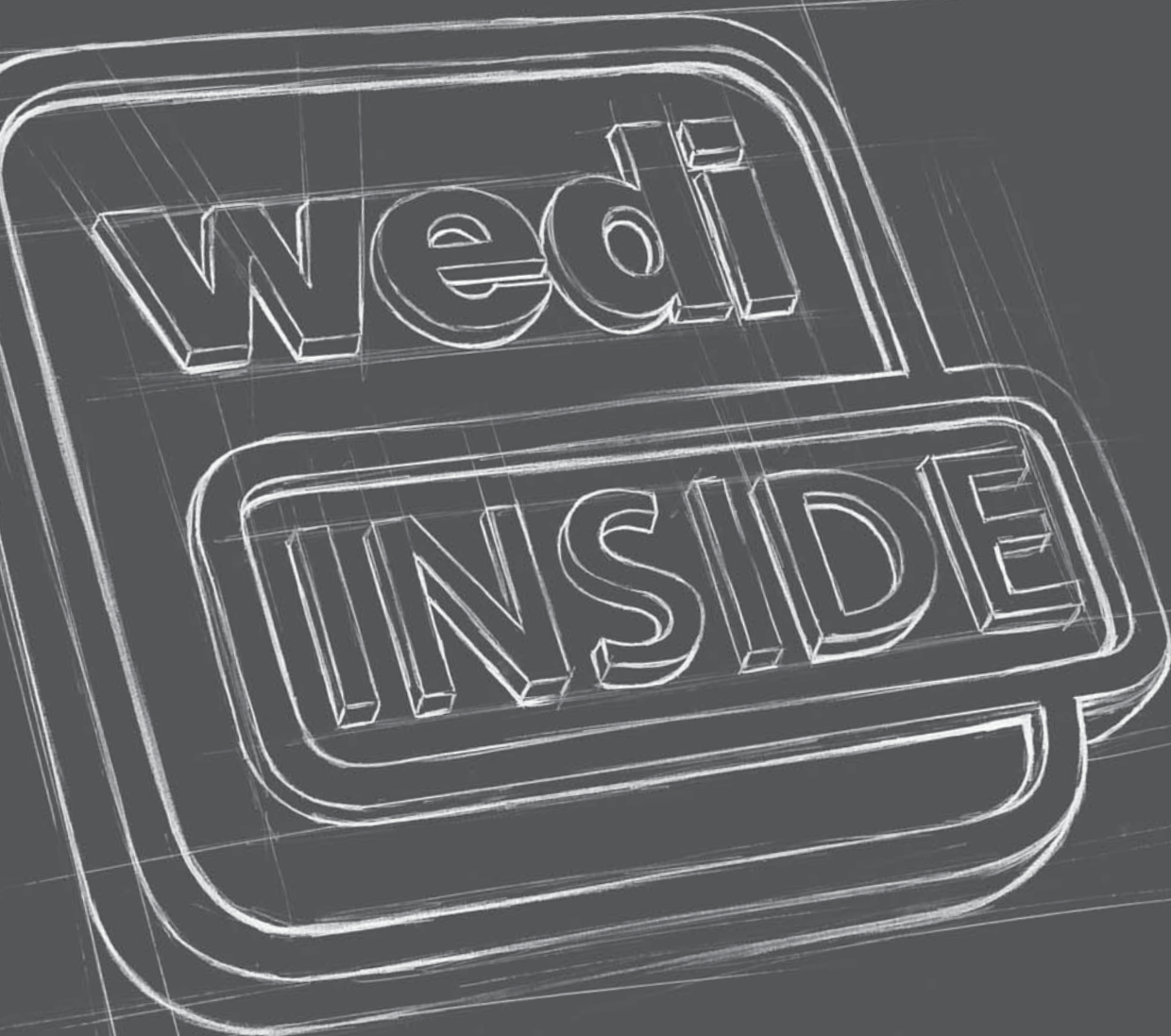

Bathroom systems

01

02

03

04

05

Building board processing

Fundo processing

Technology

Products

# 01

## With a large shower

Large-scale shower solutions are becoming increasingly popular in modern bathrooms. If the space available and the room allows it, benches, tray options or visual partition walls can also be realised with wedi.

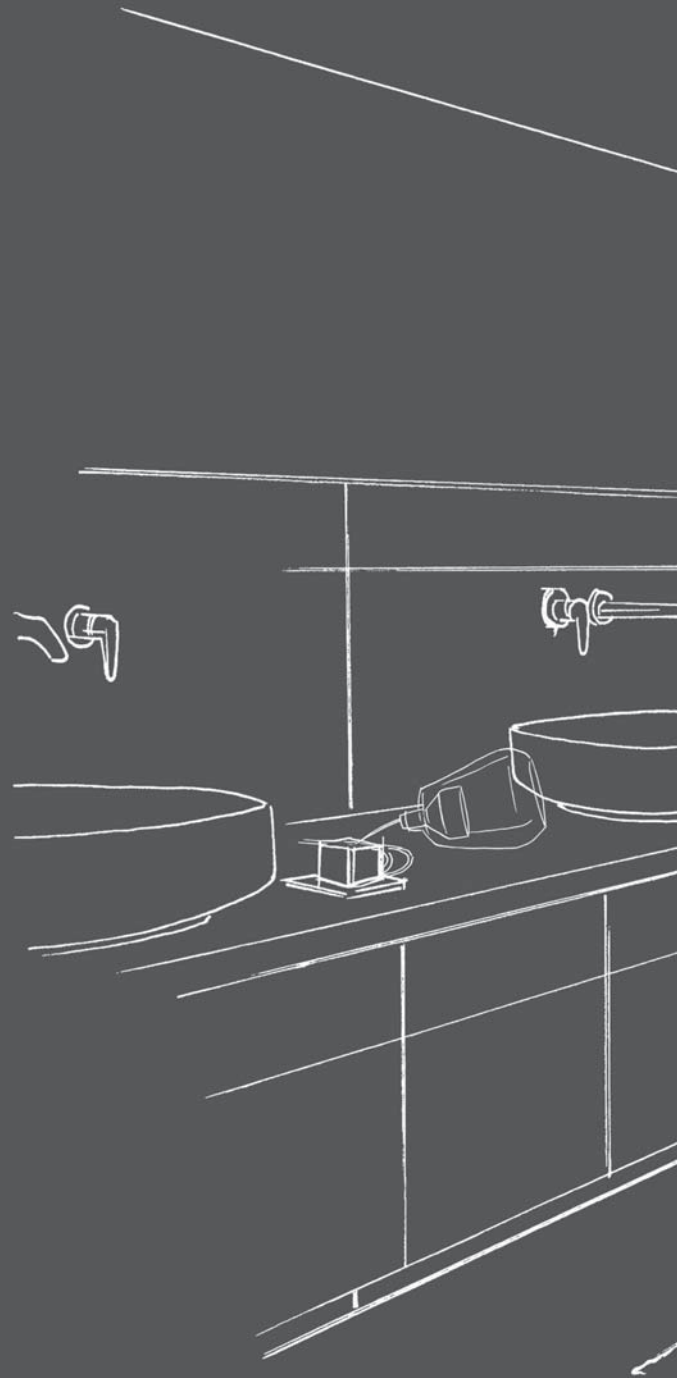

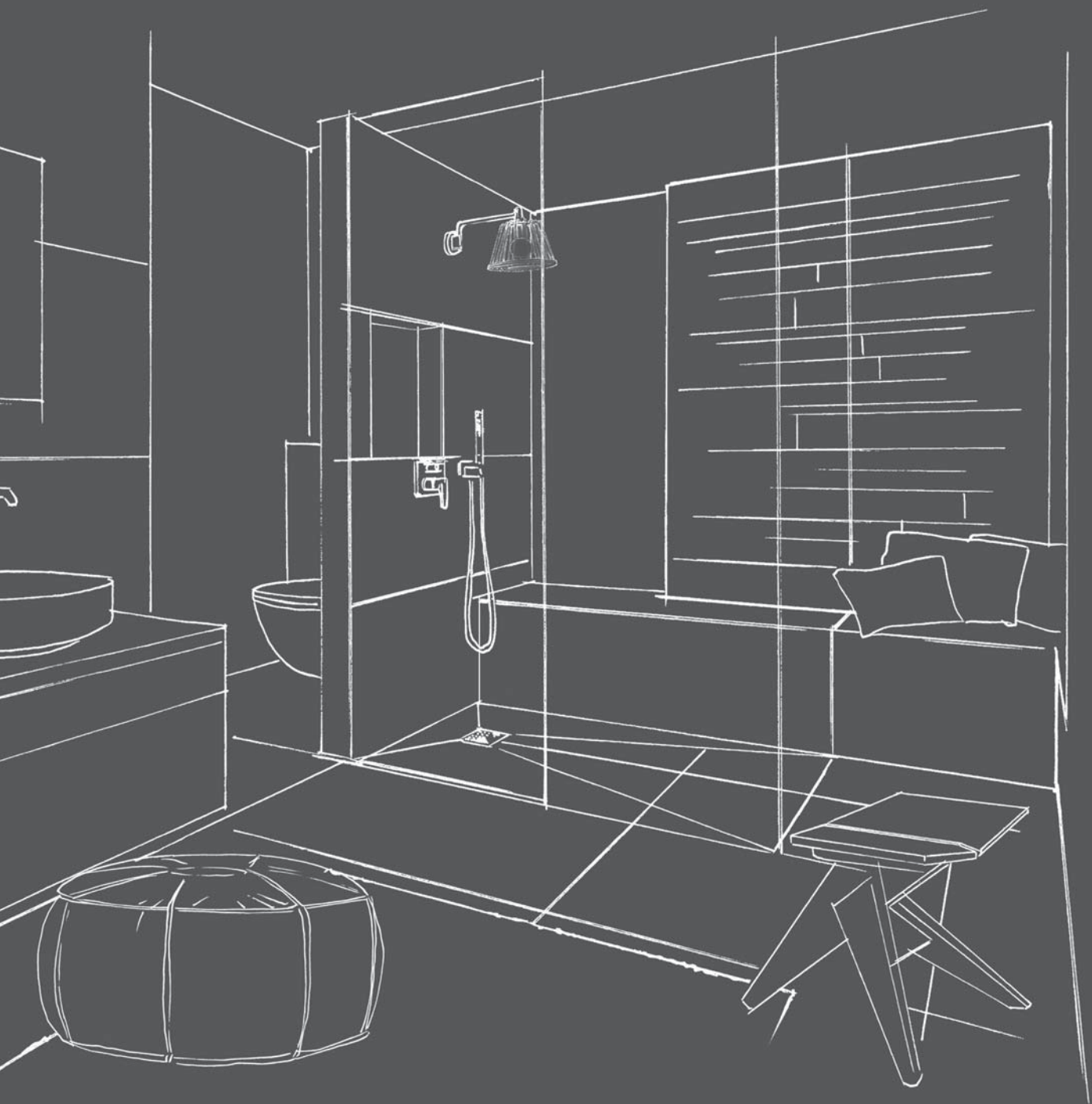

01

02

03

04

05

Building board processing

Fundo processing

Technology

Products





01

02

03

04

05

Building board processing

Fundo processing

Technology

Products



## A System configuration for shower situation

The wedi Fundo floor elements aren't only available in a wide range of formats and drain options, they can also be extended in all directions as required.

### Products used

- 1 [wedi Fundo Primo](#) ▪ shower element, in this case with offset point drainage
- 2 [wedi Fundo drain](#) ▪ in this case with a horizontal DN 50 drain including drain cover
- 3 [wedi building boards](#) ▪ for designing wall and niche solutions
- 4 **NEW:** [wedi Niches](#) ▪ for the creation of additional tray elements in the shower and bath
- 5 [wedi 610](#) ▪ adhesive and sealant for the watertight adhesion of joints
- 6 [wedi Tools reinforcement tape](#) ▪ for reinforcing joints

## B

### System configuration for floor construction

Stable, decoupling, insulating and height-compensating – the wedi building boards are also ideal for floor-level tiling, and thanks to their different strengths, they are perfectly suited to private renovation work.

#### Products used

- 1 wedi building boards ▪ as thermally insulating flooring
- 2 wedi 610 ▪ adhesive and sealant for the watertight adhesion of joints
- 3 wedi Tools reinforcement tape ▪ for reinforcing joints
- 4 wedi Nonstep Plan ▪ impact sound deadening board with 14db of sound insulation under ceramic flooring

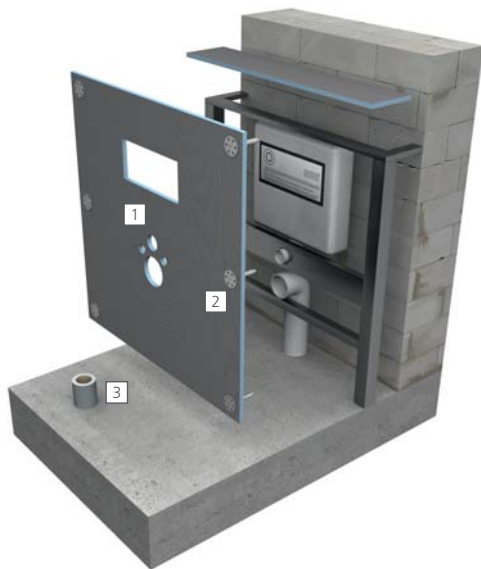
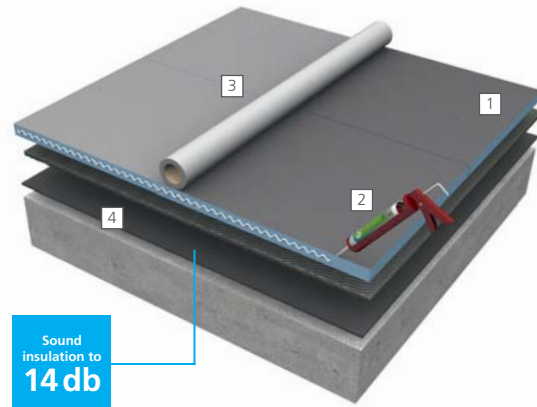

## C

### System configuration for WC solution

wedi I-Board is a prefabricated installation element for the cladding of wall-mounted WCs. With a width of 1,200 mm, it can be easily adapted to individual requirements. Despite being light weight, it is extremely strong and stable.

#### Products used

- 1 wedi I-Board ▪ prefabricated cladding for wall-mounted WCs, Alternative application: stick with wedi 610 on stud frames
- 2 wedi Tools washers ▪ with self-tapper screws for attaching to the carrier sub-structure
- 3 wedi Tools reinforcement tape ▪ for reinforcing joints

## D

### System configuration for bench and tray elements

The high individual stability of the wedi building boards as well as the simplicity of cutting them to the required dimensions down to the last millimetre enables the realisation of almost any design in the wet room.

#### Products used

- 1 wedi building boards ▪ for configuring, cladding and connecting construction components
- 2 wedi 610 ▪ adhesive and sealant for the watertight adhesion of joints
- 3 wedi Tools reinforcement tape ▪ for reinforcing joints

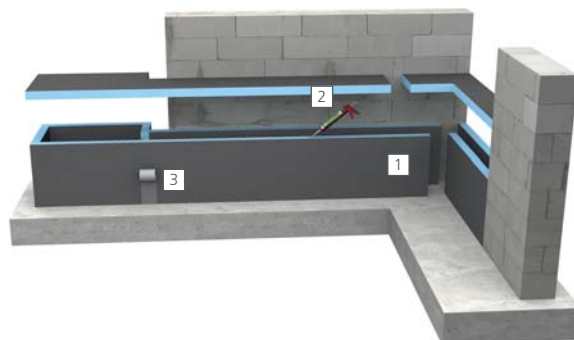

# 02

## The bench in the shower

With the modular wedi systems, almost all design ideas can be realised in a straightforward way. For example, here is a wedi bench with an integrated wall drain in the shower, or an illuminated ledge solution above the wash stand.

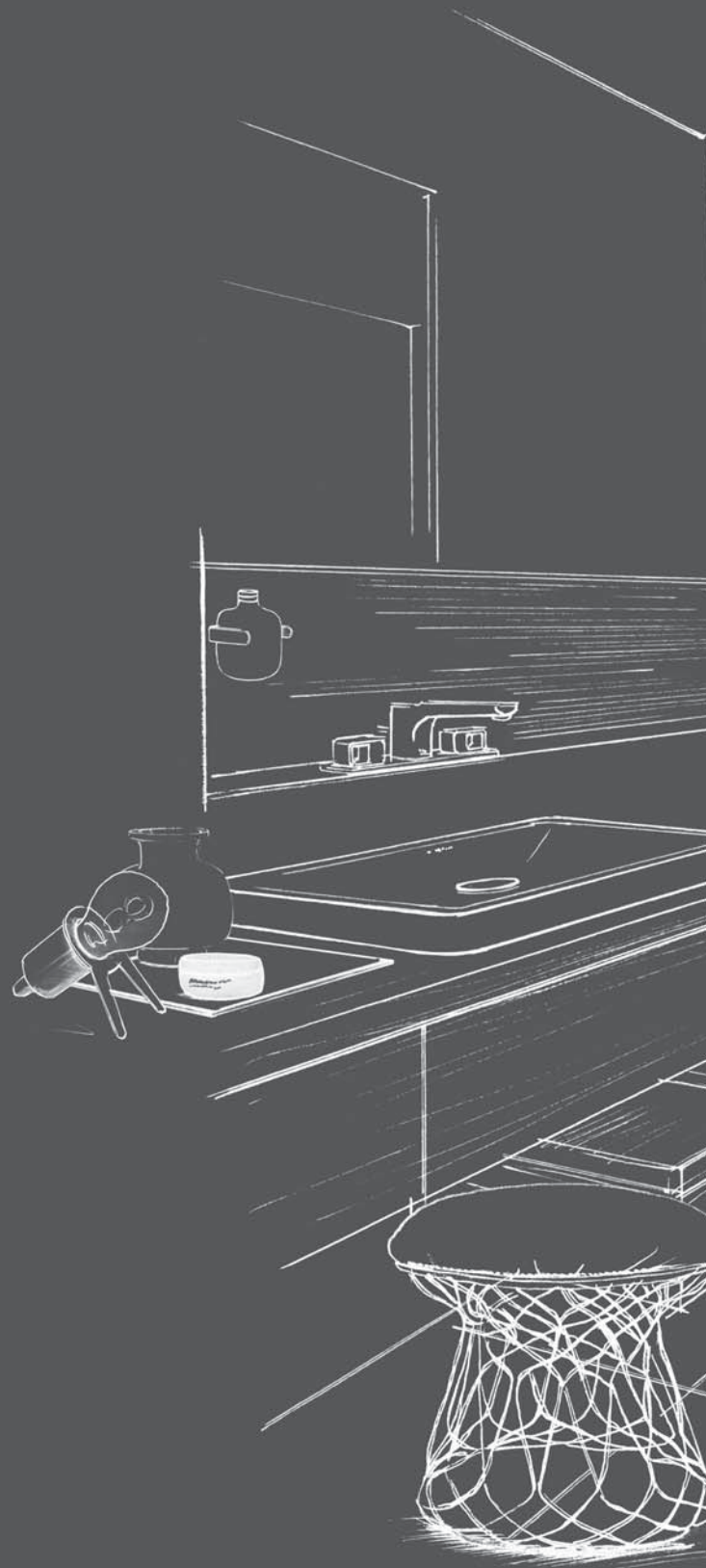



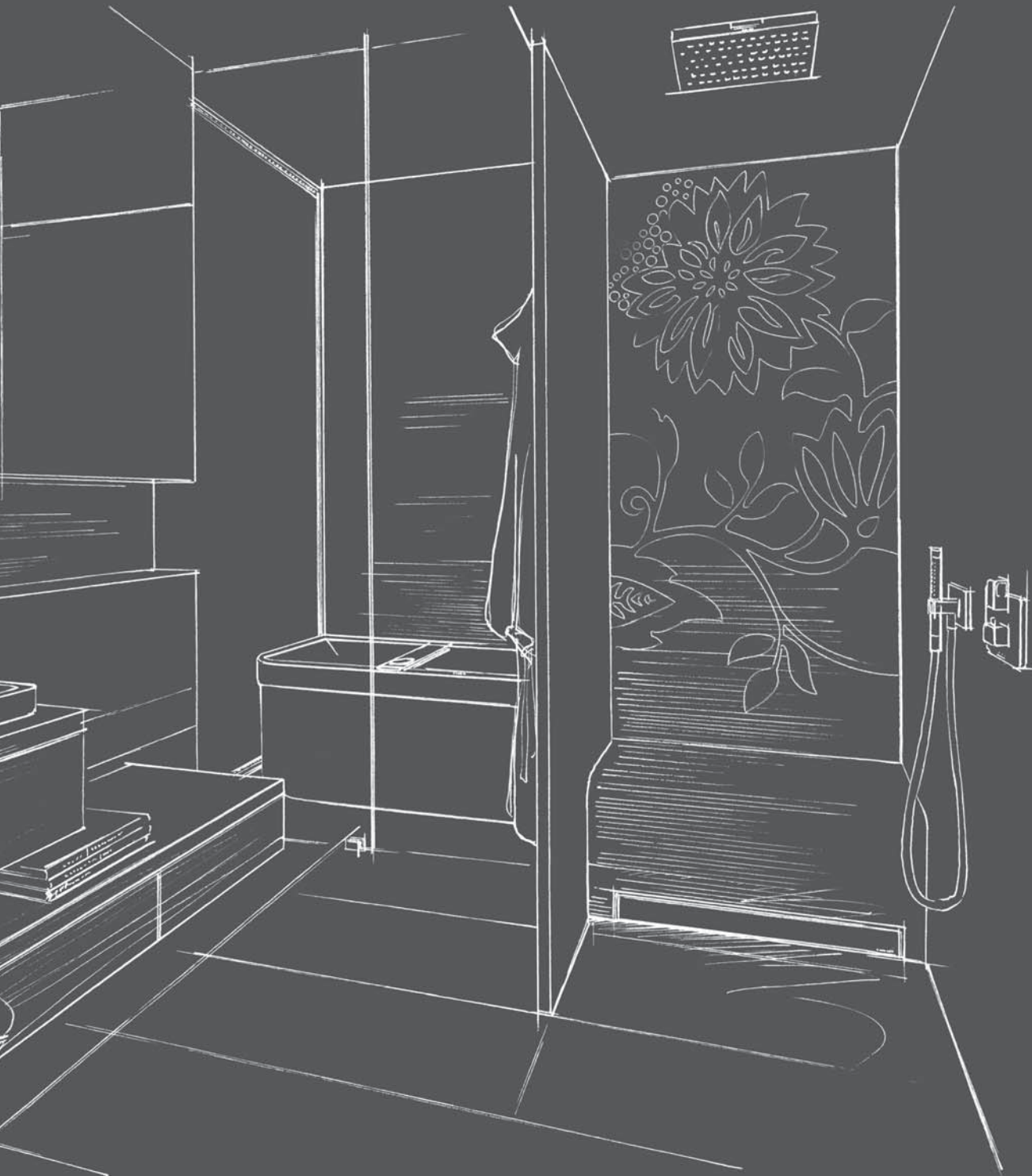

02

03

04

05

Building board processing

Fundo processing

Technology

Products





02

03

04

05

Building board processing

Fundo processing

Technology

Products



**A** System configuration for wall and shelf solution

Thanks to the variable use of the wedi building boards, it is possible for wall cladding, wall installations and shelf solutions to be created on a simple and straightforward basis.

**Products used**

- 1 [wedi building boards](#) ▀ for designing wall and niche solutions on a carrier construction
- 2 [wedi 610](#) ▀ adhesive and sealant for the watertight adhesion of joints and the building board on stud frames
- 3 [wedi Tools reinforcement tape](#) ▀ for reinforcing joints
- 4 [wedi Tools fixings set](#) ▀ for the stable screw-attachment of bathroom furniture

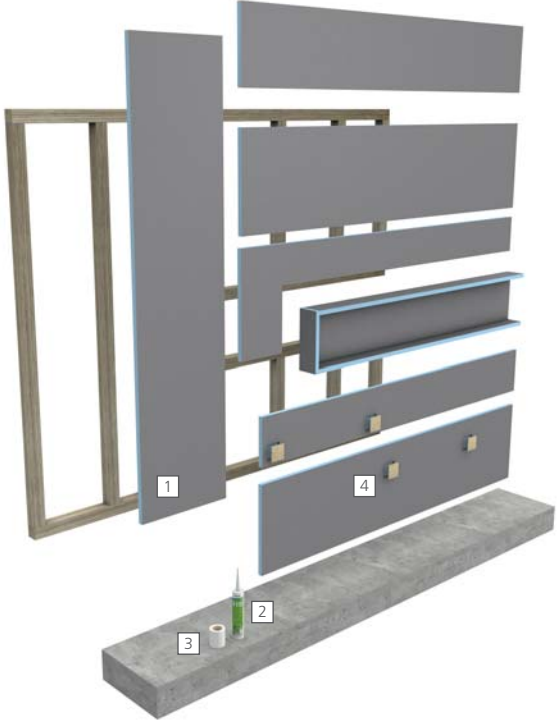

## B

### System configuration for complete shower solution

This example shows the variety of the modular wedi systems very clearly. The floor level shower element with integrated slope board, the visual wall drain under the bench, the wall cladding and the free standing, stable partition wall are combined in one system. In this case, the wedi Mini Max drain version requires an installation depth of only 99 mm, including the thickness of the shower element.

#### Products used

- 1 **wedi Fundo Riolito** ▫ the shower element with linear drainage
- 2 **wedi Fundo Riolito drain** ▫ in this case with a horizontal Mini Max DN 40 drain
- 3 **wedi Sanoasa bench 3** ▫ bench, rounded
- 4 **wedi Fundo Riolito Discreto** ▫ the visual wall drain, in this case, integrated in the carrier element of the bench

- 5 **wedi building boards** ▫ as free-standing partition wall and for the cladding of wall surfaces
- 6 **Optional: wedi Nonstep Pro** ▫ Sound insulation mats for water noise insulation under wedi Fundo floor elements
- 7 **Optional: wedi edge insulation strips** ▫ Sound insulation for the area between wedi Fundo floor elements and the wall
- 8 **wedi 610** ▫ adhesive and sealant for the watertight adhesion of joints
- 9 **wedi Tools reinforcement tape** ▫ for reinforcing joints
- 10 **wedi Fundo sealing set** ▫ for sealing of the perimeter of Fundo floor elements when connecting to adjacent surfaces



02

03

04

05

Building board processing

Fundo processing

Technology

Products

# 03

## The unconventional shower tray

The perfect interplay of the modular wedi system also facilitates unconventional solutions. For instance an individual wash stand which functions as a shower tray at the same time is equally as possible as the cladding of the bath.



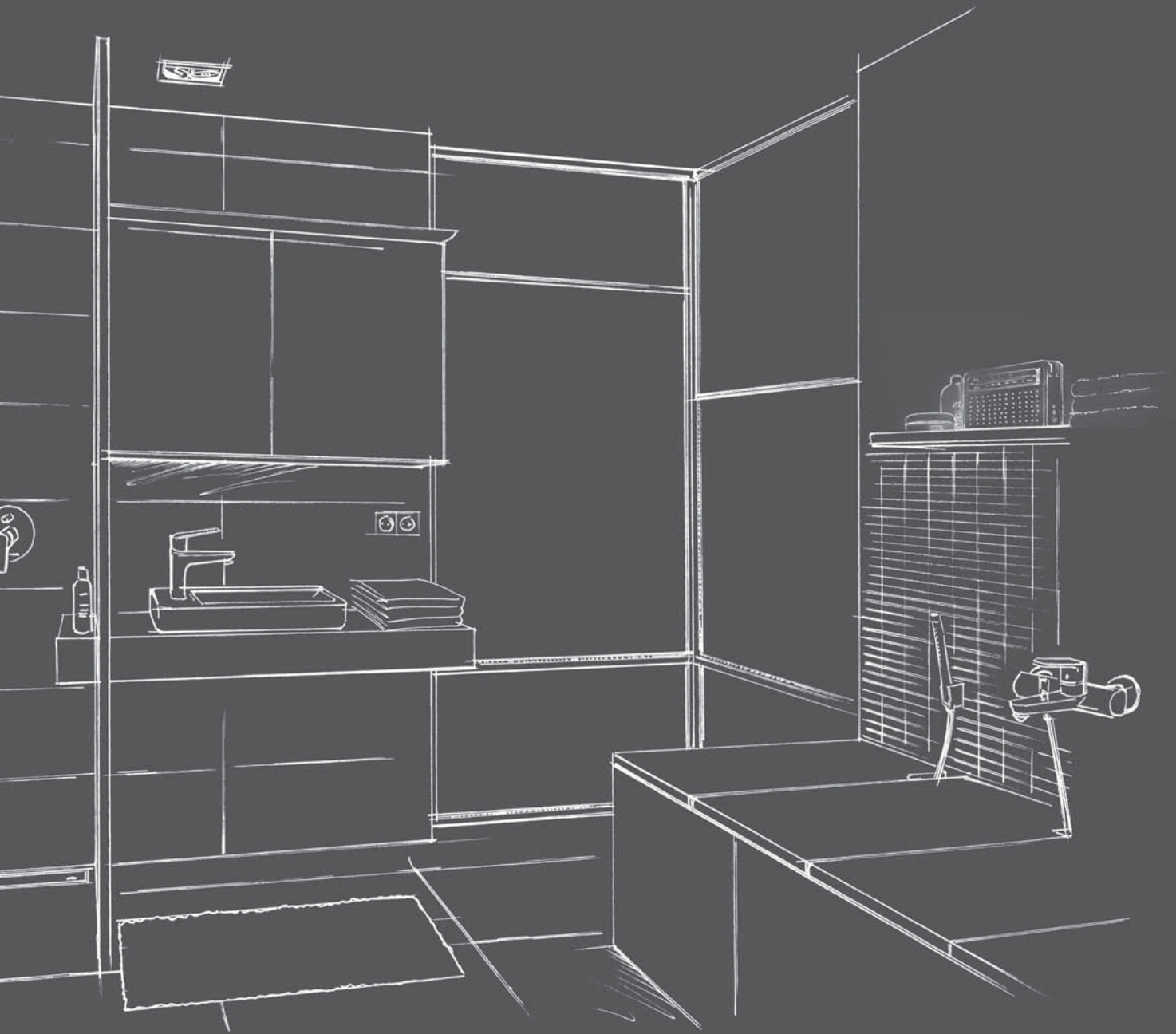

03

04

05

Building board processing

Fundo processing

Technology

Products







03

04

05

Building board processing

Fundo processing

Technology

Products



## A System configuration for bath cladding

The prefabricated wedi Bathboard bath cladding has a 20mm thickness and can be used for almost every bath format. Thanks to the height-adjustable feet, during the installation uneven areas of up to 10 cm can be safely levelled in bare concrete or screed. This makes the control frame superfluous.

### Products used

- 1 [wedi Bathboard](#) ■ for the height-adjustable cladding of the head and side panels
- 2 [wedi 610](#) ■ adhesive and sealant for the watertight adhesion of joints
- 3 [wedi Tools reinforcement tape](#) ■ for reinforcing joints

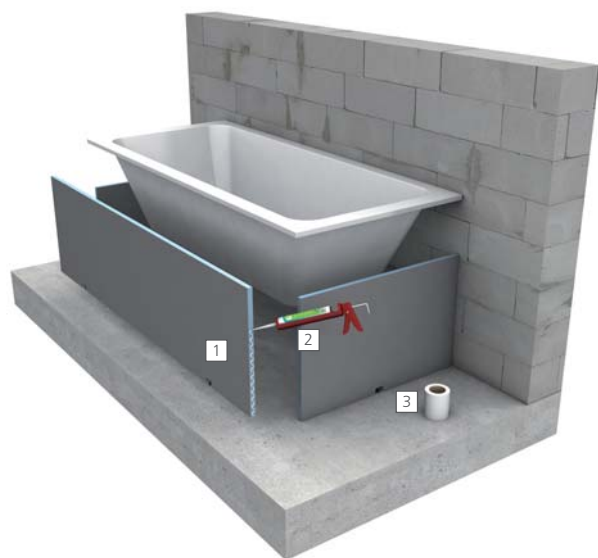

## B

## System configuration for shower situation

The high individual stability of the wedi building boards as well as the simplicity of being able to cut them to the required dimensions enable the individual construction of creative wash stand and shower solutions.

The wedi Fundo Plano Linea is also integrated in this example system. With its factory-integrated drain technology, the system measures just 70 mm and is a special highlight for bathroom renovations.

## Products used

- 1 **wedi building boards** ▀ for the exacting design of wash stand solutions
- 2 **Optional: wedi Nonstep Pro** ▀ Sound insulation mats for water noise insulation under wedi Fundo floor elements
- 3 **Optional: wedi edge insulation strips** ▀ Sound insulation for the area between wedi Fundo floor elements and the wall
- 4 **wedi 610** ▀ adhesive and sealant for the watertight adhesion of joints
- 5 **wedi Tools reinforcement tape** ▀ for reinforcing joints
- 6 **wedi Fundo Plano Linea** ▀ shower element with integrated drainage technology (linear drainage)
- 7 **wedi Fundo sealing set** ▀ for sealing of the perimeter of Fundo floor elements when connecting to adjacent surfaces

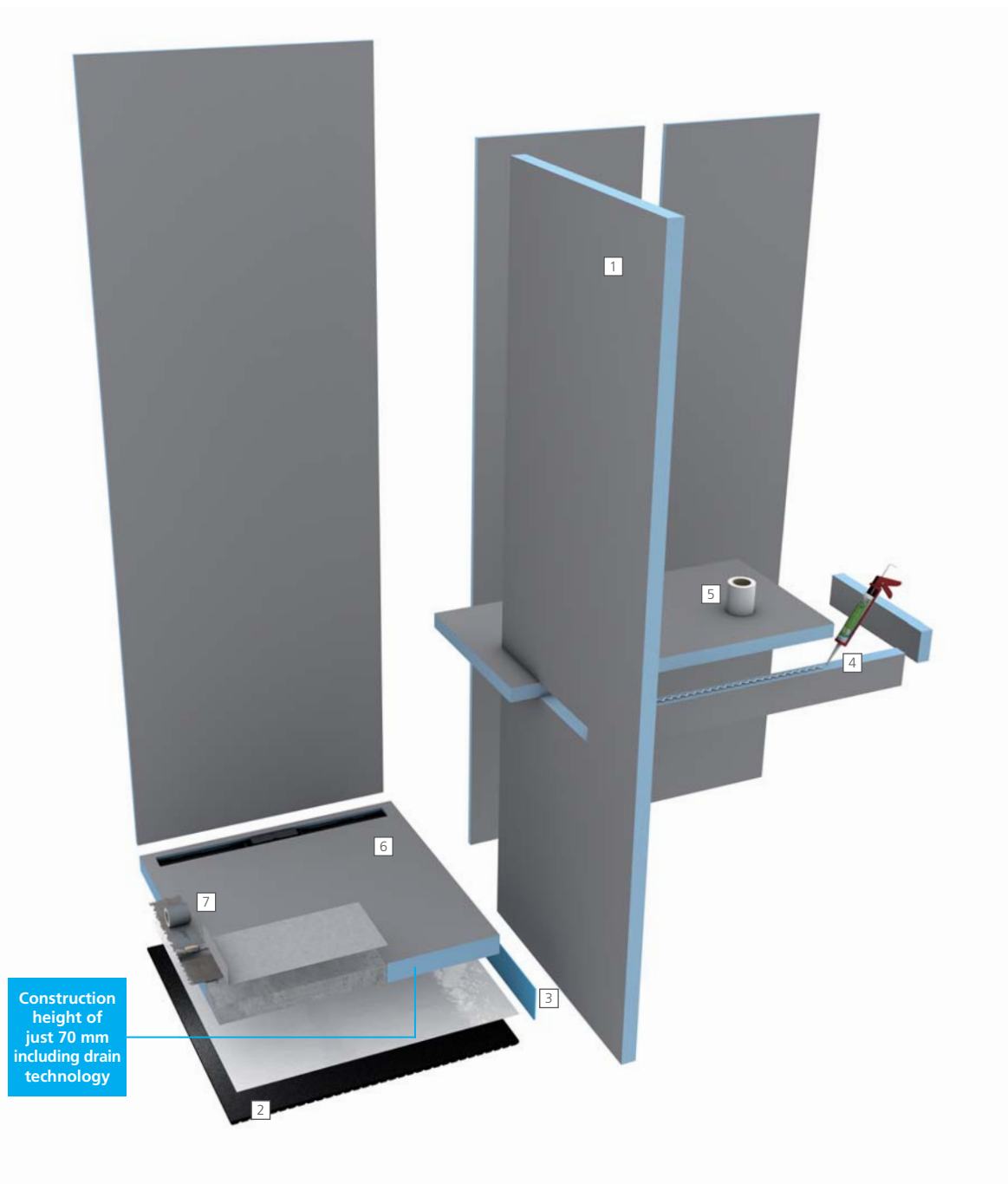

For work and processing guidelines, refer to [www.wedi.eu](http://www.wedi.eu) – product overview starting from page 132

# 04

## The practical shower bath

Small bathrooms can also be renovated quickly and easily with the modular wedi systems: WC and wash stand installed on a wall element as well as the practical shower with a self-supporting partition wall under the apex.



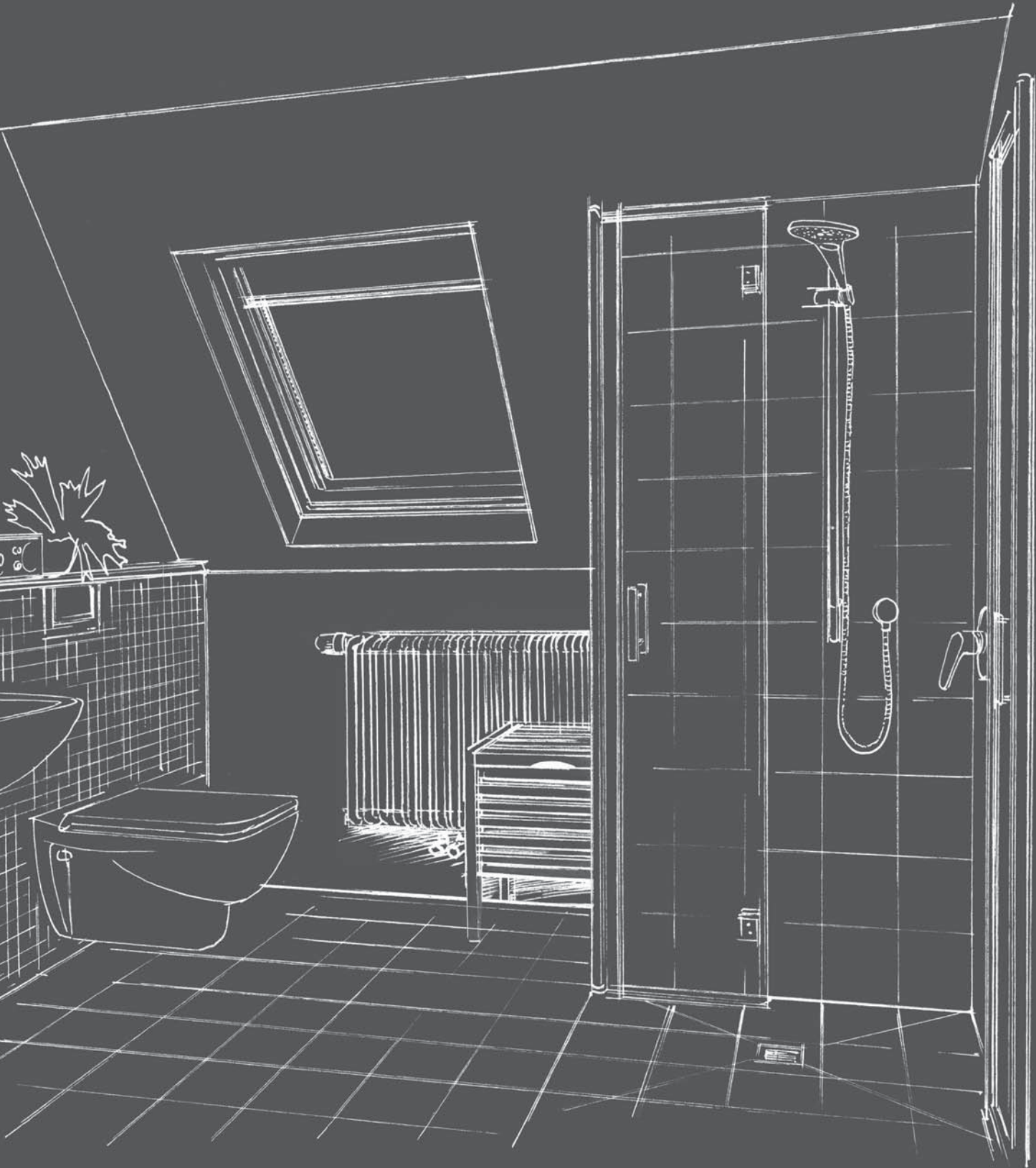

04

05

Building board processing

Fundo processing

Technology

Products





04

05

Building board processing

Fundo processing

Technology

Products



**A** System configuration for the retention wall

wedi building board systems can be attached to existing carrier constructions with ease. Whether attached using 610 adhesive or screw connections, as a WC / wash stand retention wall installation or for the cladding of hoses and pipelines – they can be freely combined at all times and can be configured so they are flush with each other.

**Products used**

- 1 wedi building boards ▪ for the cladding of adjoining areas
- 2 wedi 610 ▪ adhesive and sealant for the watertight adhesion of joints and as assembly adhesive
- 3 wedi Tools reinforcement tape ▪ for reinforcing joints
- 4 wedi Tools sealing gaiter ▪ flexible sealing for pipelines
- 5 wedi Tools cavity dowels set ▪ for the attachment of hooks, hand towel holders or small hanging items of furniture

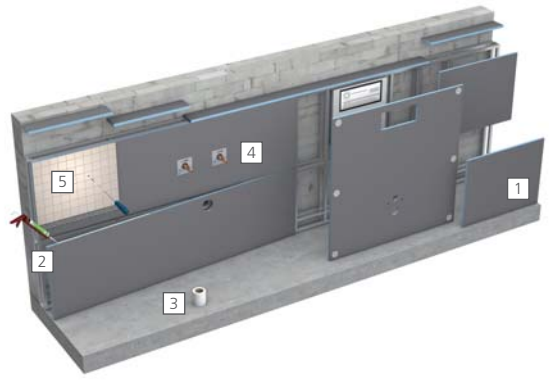



## B

### System configuration for shower situation

Thanks to the pre-fabricated drain, the entire system is a mere 65 mm. This wedi solution is absolutely unbeatable in renovation work, such as old building renovations, where every millimetre counts.

#### Products used

- 1 **wedi Fundo Plano** ▫ extremely flat flush to floor shower element with integrated drain technology (point drainage)
- 2 **wedi building boards** ▫ for constructing shower screens
- 3 **Optional: wedi Nonstep Pro** ▫ Sound insulation mats for water noise insulation under wedi Fundo floor elements
- 4 **Optional: wedi edge insulation strips** ▫ Sound insulation for the area between wedi Fundo floor elements and the wall
- 5 **wedi Fundo sealing set** ▫ for sealing of the perimeter of Fundo floor elements when connecting to adjacent surfaces
- 6 **wedi 610** ▫ adhesive and sealant for the watertight adhesion of joints
- 7 **wedi Tools reinforcement tape** ▫ for reinforcing joints

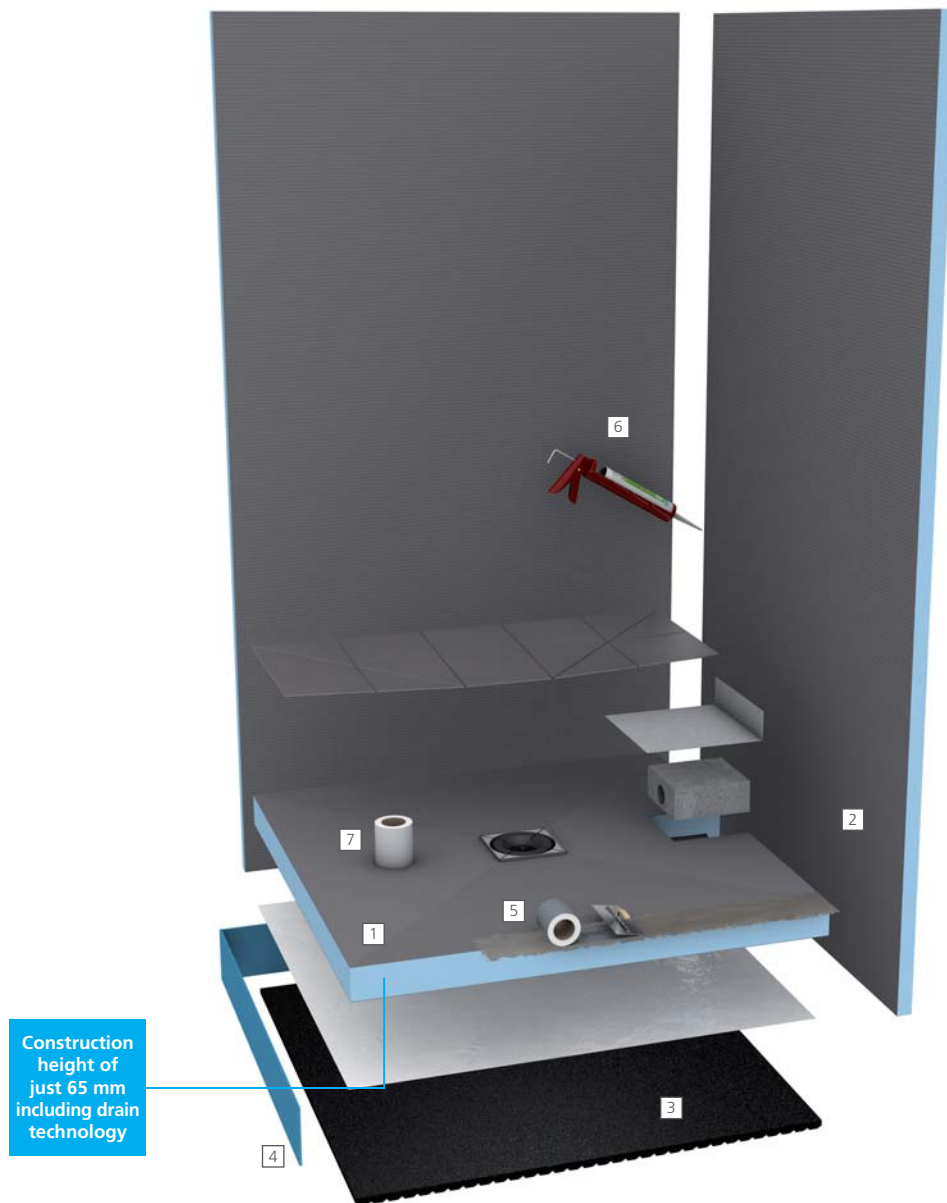

# 05

## The complete corner shower

The majority of all showers in private bathrooms are positioned in the corner of the room. In this context, the interplay of the wall configuration including possible niche solutions and the appropriate flush to floor shower element and drain technology plays a key role. wedi systems stand out thanks to their system safety and simplicity of management and installation.

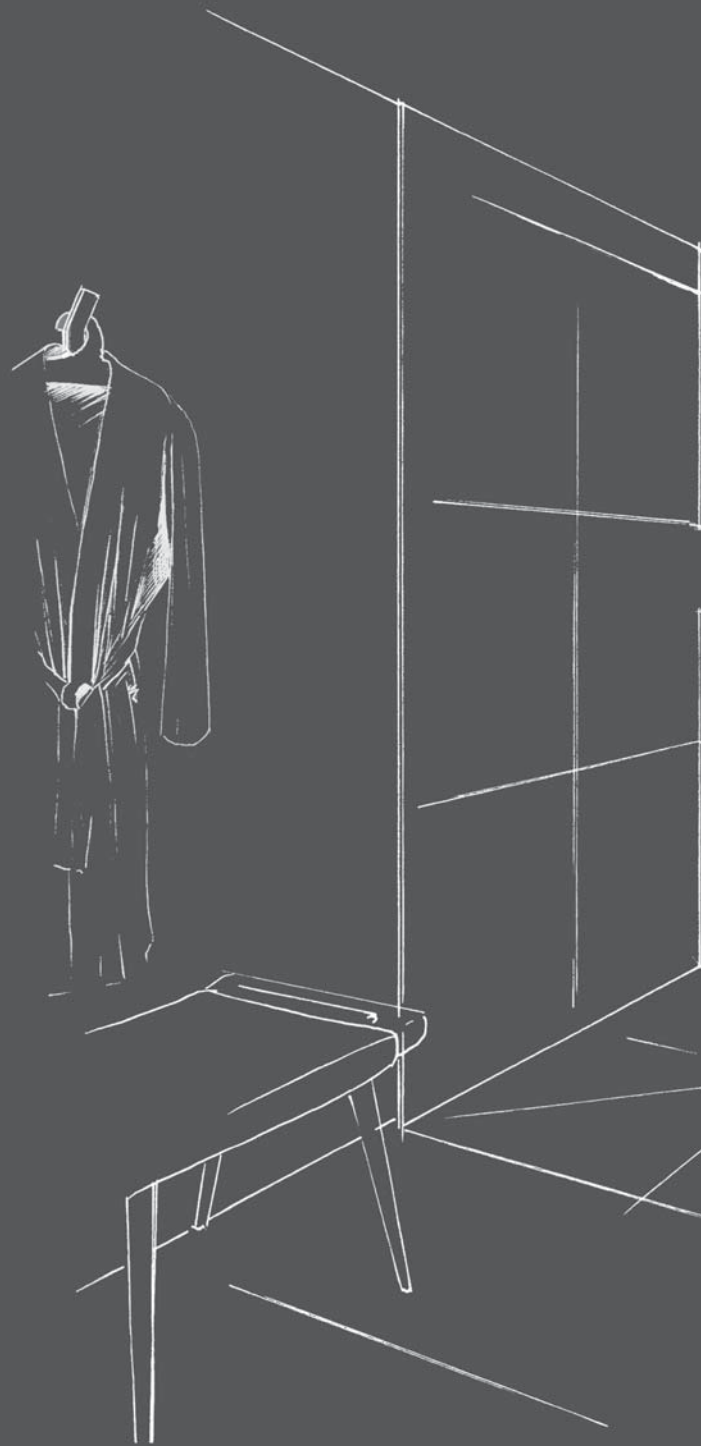

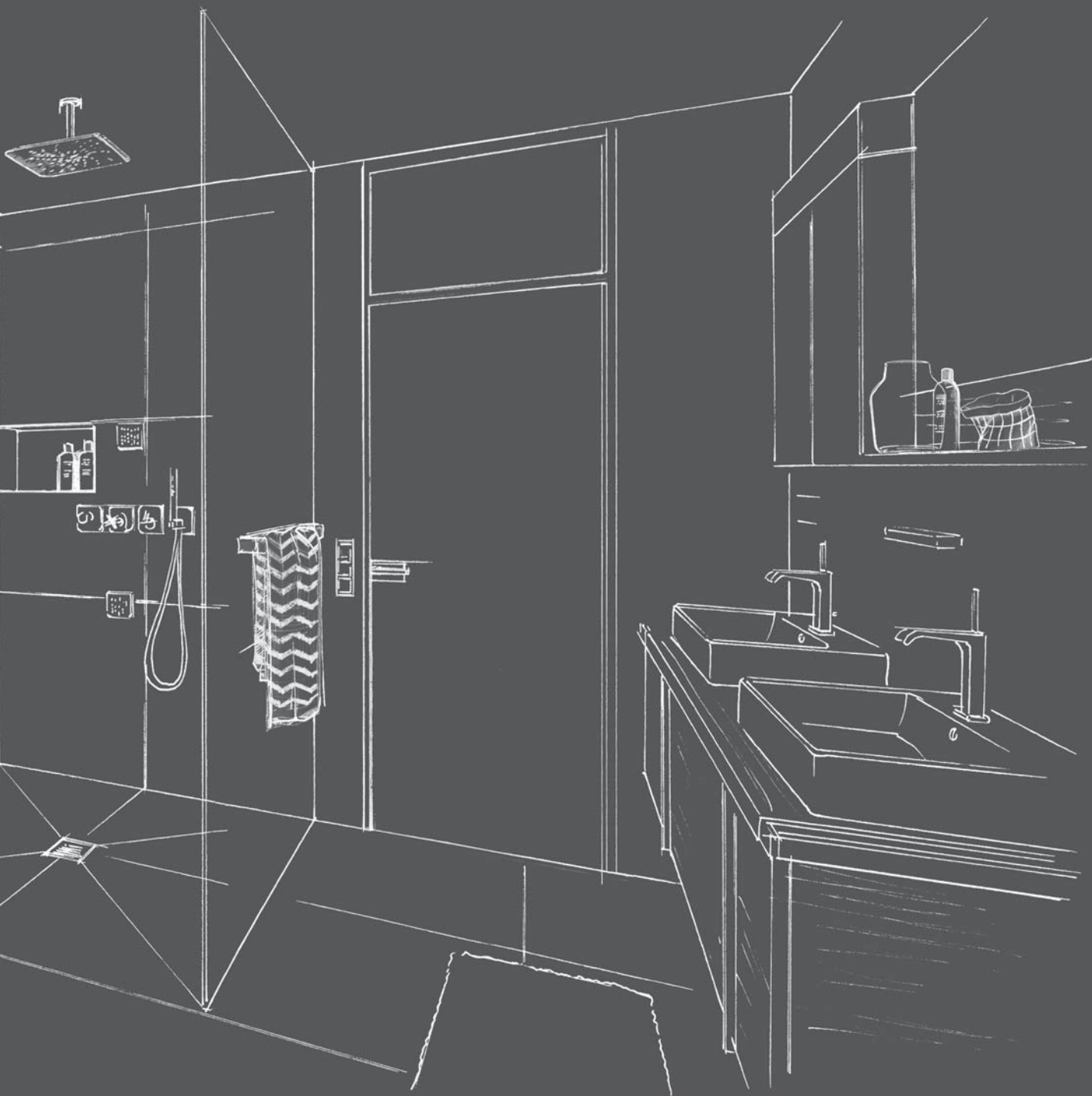

05

Building board processing

Fundo processing

Technology

Products







## A System configuration for shower elements

wedi floor elements aren't only available in a wide range of formats and drainage versions, they can also be extended in all directions as required.

### Products used

- 1 [wedi Fundo Ligno](#) ▀ flush to floor shower element for wooden beam joists
- 2 [wedi Fundo drain](#) ▀ integrated into the suspended timber floor
- 3 [wedi building boards](#) ▀ for the construction of shower walls
- 4 [wedi Subliner Dry & Flex](#) ▀ crack-bridging sealing and decoupling membrane  
[wedi Tools sealing tape](#) ▀ for secure sealing of corner, connecting and butt joints and intersections
- 5 [wedi 610](#) ▀ adhesive and sealant for the watertight adhesion of joints
- 6 [wedi Fundo sealing set](#) ▀ for sealing of the perimeter of Fundo floor elements when connecting to adjacent surfaces
- 7 [wedi Tools reinforcement tape](#) ▀ for reinforcing joints

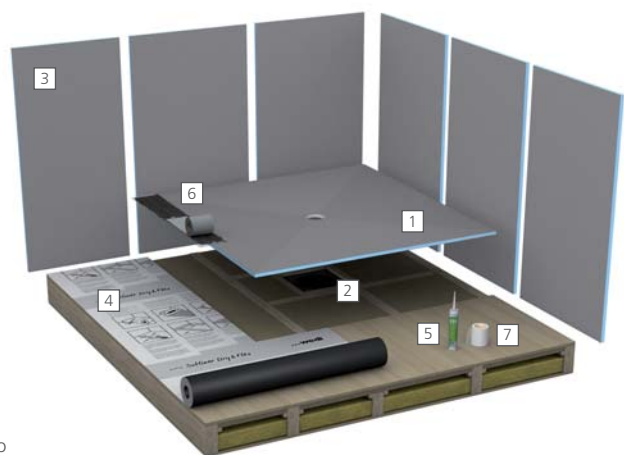

## B

### System configuration for shower screen solution

Whether as a retention wall on a carrier construction or installed directly on the surface of the wall, the wedi building boards are the ideal basis for tiles and also facilitate individual solutions such as shelving and niches.

#### Products used

- 1 **wedi building boards** ▪ for designing wall and niche solutions
- 2 **NEW: wedi Niches** ▪ for the creation of additional tray elements in the shower and bath
- 3 **wedi 610** ▪ adhesive and sealant for the watertight adhesion of joints
- 4 **wedi Tools reinforcement tape** ▪ for reinforcing joints



# wedi building boards: From product to system

Bathrooms can be completely or partially renovated in a very short space of time with the watertight building board solutions from wedi. The base material also offers real added value, such as thermal insulation, lightweight construction or unlimited compatibility in the complete system. You can find a selection of the possible uses and their technical execution on the following pages. wedi building boards – the right solution for every requirement.

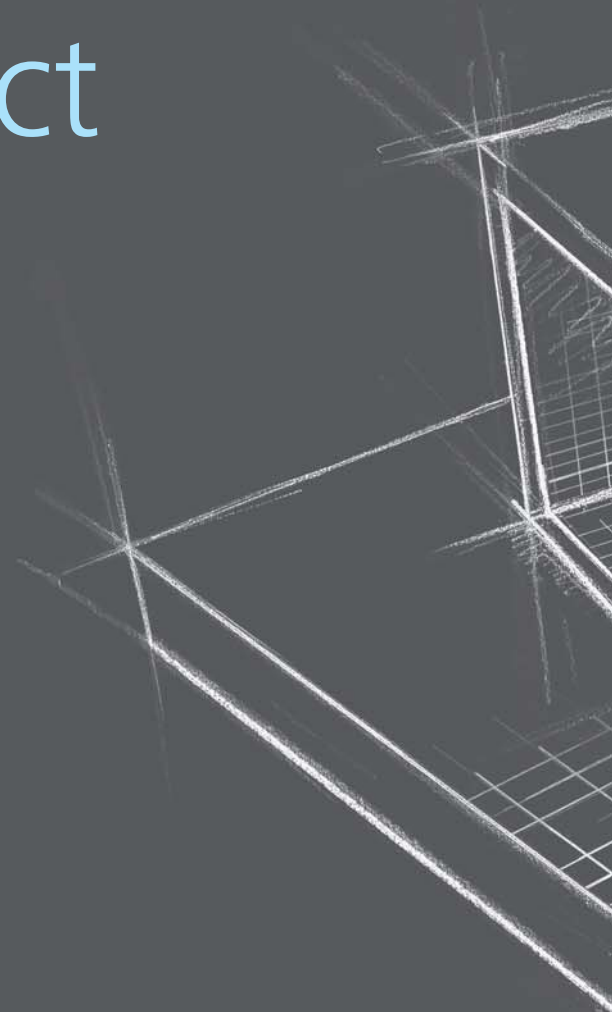



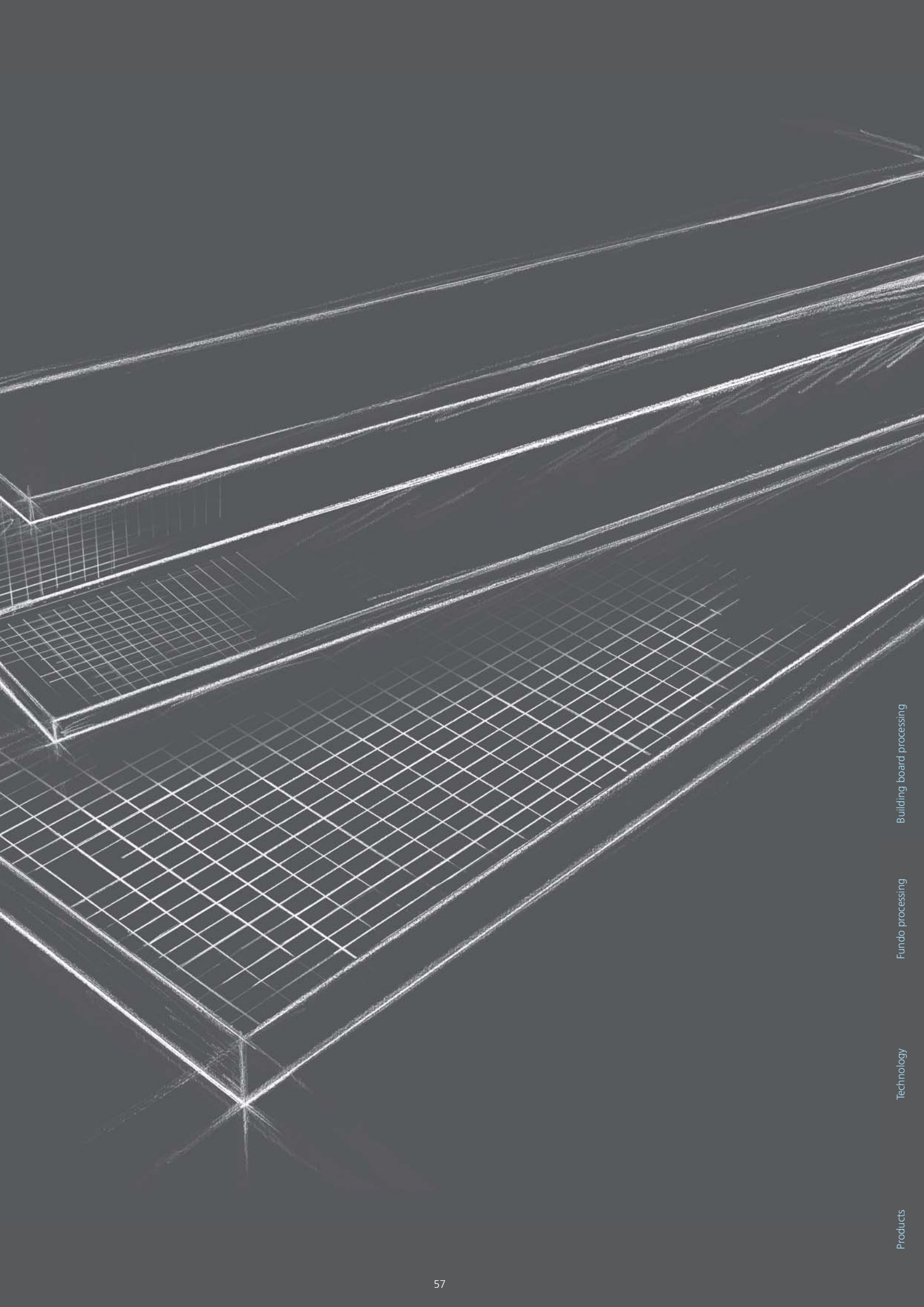

Building board processing

Fundo processing

Technology

Products

# Building board 4 & 6 mm

## All types of substrate levelling



---

#### Products used

- 1 [wedi building boards](#) ▪ for designing wall solutions
- 2 [wedi 610](#) ▪ adhesive and sealant for the watertight adhesion of joints
- 3 [wedi Tools reinforcement tape](#) ▪ for reinforcing joints

## Ultra-thin and usable anywhere

When old bathrooms in need of renovation are being modernised, there is often the question of how to deal with the old wall coverings, e-g- half height tiled walls. wedi building boards offer a simple solution here. They are usually used in thickness of 4 or 6 mm since these can be mounted flush with the old tiling and create a neat, even surface. Also used as packing/levelling strips under mosaic accent strips, the 4 mm thick wedi building boards can be very helpful on a wall with large format tiling.

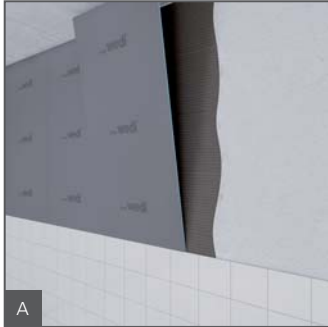

Attach the building boards across the full surface with tile adhesive.

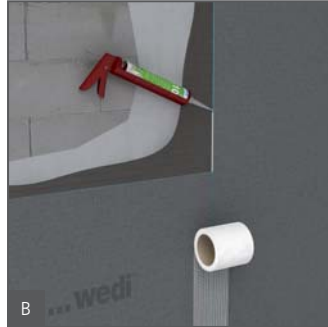

Seal the joints with wedi 610 and apply wedi Tools joint reinforcement tape.

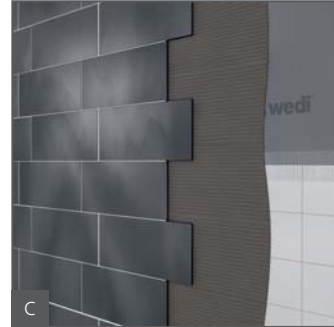

Finally tile, or alternatively apply plaster.



# Building board 20 mm

## For uneven surfaces



---

#### Products used

- 1 [wedi building boards](#) ▪ for the construction of wall solutions on uneven surfaces
- 2 [wedi Tools sealing tape](#) ▪ for secure sealing of corner, connecting and butt joints and intersections
- 3 [wedi Tools metal dowels](#) ▪ for affixing building boards to walls

## The ideal base for tiles

If, in bathrooms needing renovation, the old surfaces are not or are only partially load-bearing, wedi building boards with a thickness of 20 mm are used in combination with wedi Tools metal dowels. This eliminates the need for the cost-intensive, extensive effort of making the old surfaces load-bearing.

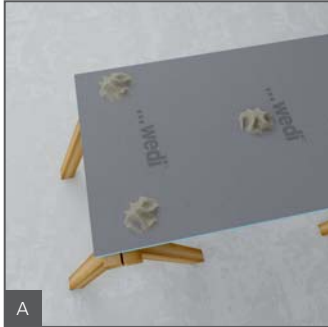

**A**  
Punch or mark holes on the board. Apply medium-bed mortar where the holes are marked.

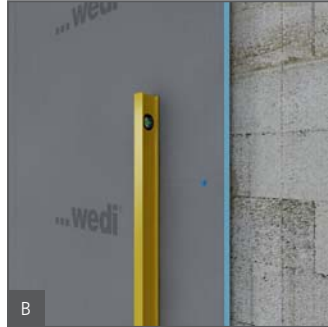

**B**  
Gently put up the building boards and align with a spirit level. Wait until the mortar has hardened and drill the holes in the wall.



**C**  
Place wedi Tools metal dowels in the holes and hammer in after the mortar has fully dried.



# Building board 12.5 mm

## For plasterboard transitions



---

#### Products used

- 1 [wedi building boards](#) ▪ for designing wall and partition wall solutions
- 2 [wedi Tools reinforcement tape](#) ▪ for reinforcing joints
- 3 [wedi 610](#) ▪ adhesive and sealant for the watertight adhesion of joints as well as for the assembly of the building panel on the stand
- 4 [wedi Tools metal dowels](#) ▪ for affixing buildings boards to walls

## Precise transitions to plasterboard

12.5 mm thick wedi building boards are an extremely practical continuation which attach entirely flush to plasterboard panels in the wet areas and areas with water spray in bathrooms. In contrast to conventional plasterboard panels, they are 100% watertight in combination with the wedi Tools sealing tape without any additional coating, and at the same time are thermally insulating and thus reduce the formation of condensation.

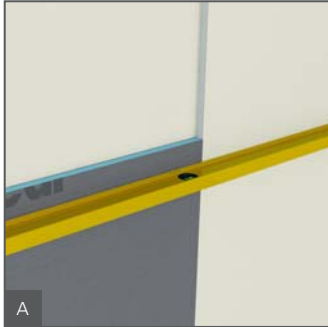

A  
Align the wedi building board flush with the plasterboard panel.

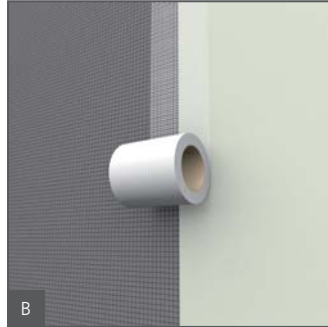

B  
Apply wedi Tools joint reinforcement tape to the joints.

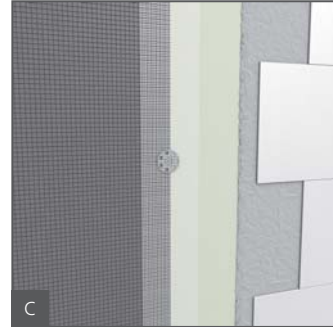

C  
The tiling or plastering can then be carried out.



# Building board XL and XXL

## Free-standing partition walls

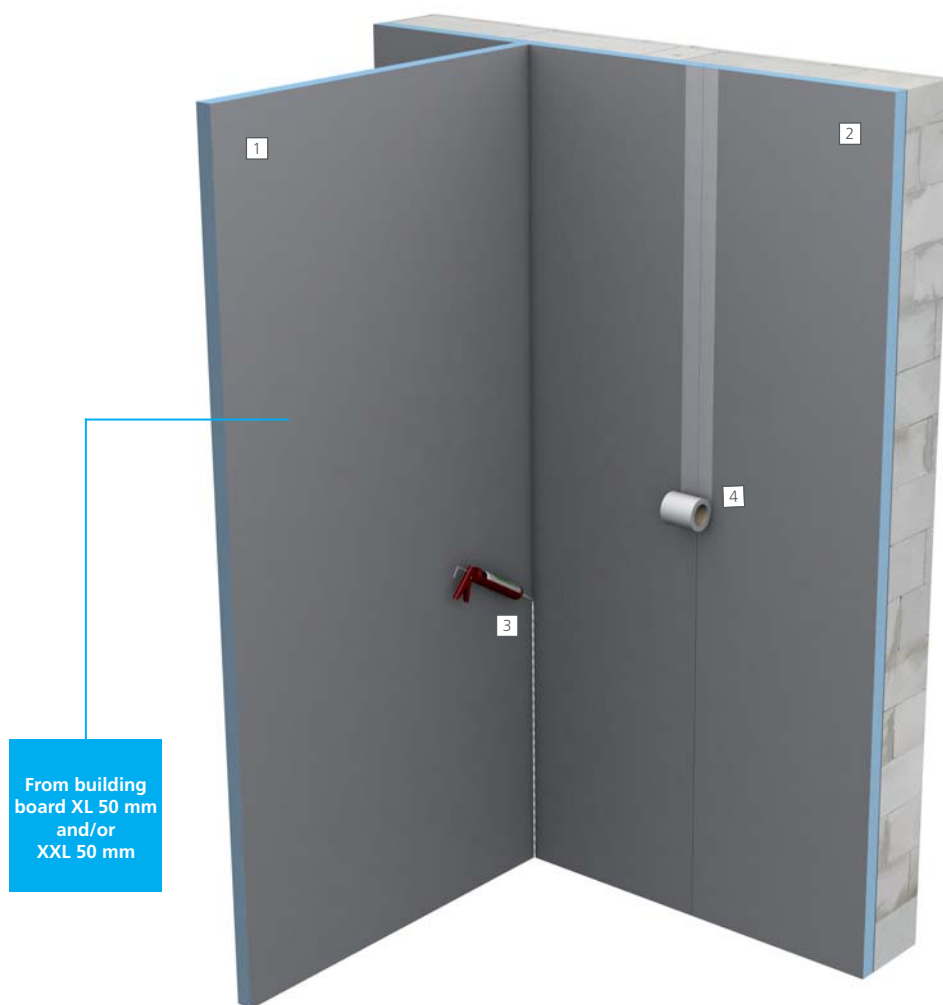

---

#### Products used

- 1 [wedi building boards XL & XXL](#) ▪ as free-standing partition wall, building board thickness 50 mm
- 2 [wedi building boards](#) ▪ for designing wall and niche solutions
- 3 [wedi 610](#) ▪ adhesive and sealant for the watertight adhesion of joints
- 4 [wedi Tools reinforcement tape](#) ▪ for reinforcing joints



## Free-standing and stable, without additional supports

The large-size wedi building boards are particularly notable due to their extraordinary widths of up to 1.20 m. As a result, they are not only ideal for use as free-standing walls, they also reduce the number of joint transitions and simplify installation enormously.

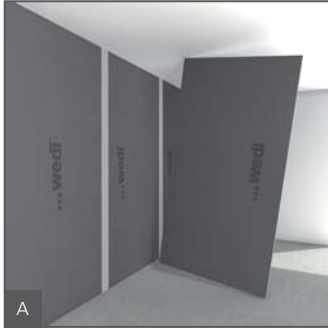

A  
Simply position ...

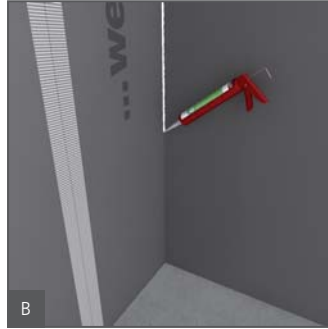

B  
... glue-seal and reinforce all joints ...

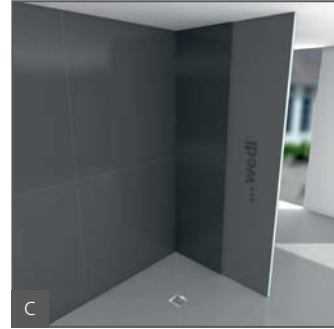

C  
... and then tile, done!



# Mensolo L and U Shelves and cladding

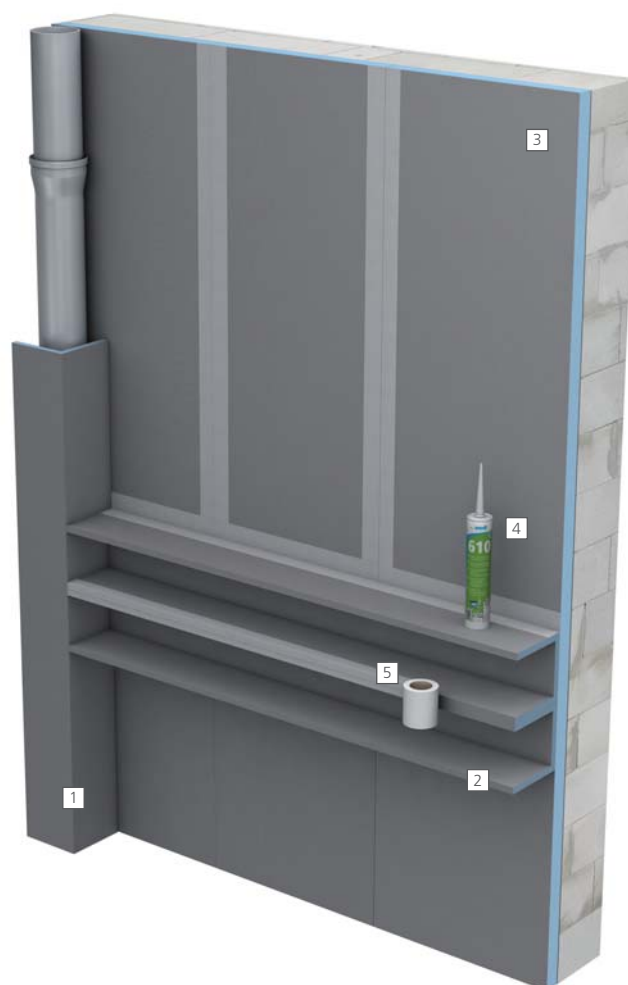

---

#### Products used

- 1 [wedi Mensolo L](#) ▪ Prefabricated element for shelves and pipe cladding
- 2 [wedi Mensolo U](#) ▪ Prefabricated element for shelf solutions
- 3 [wedi building boards](#) ▪ for designing wall and niche solutions
- 4 [wedi 610](#) ▪ adhesive and sealant for the watertight adhesion of joints
- 5 [wedi Tools reinforcement tape](#) ▪ for reinforcing joints

## Versatile tray elements

The practical Mensolo prefabricated elements in L and U shapes can be used in a variety of ways. The elements are often used as shelf solutions or for pipe cladding. Subsequent surface design can be achieved either tiled or plastered.

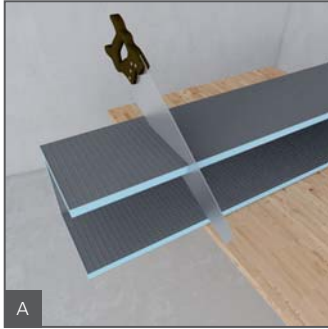

A  
Cut to the desired length ...

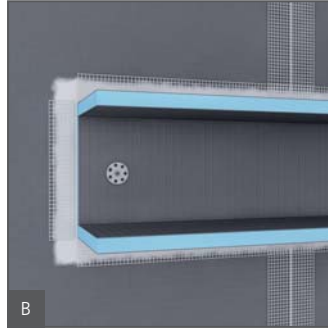

B  
... glue-seal, fix and reinforce ...

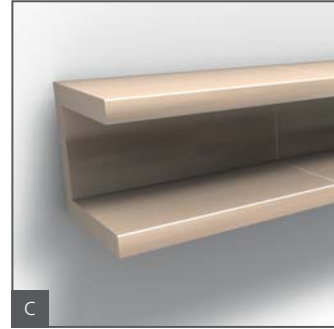

C  
... tile, done!



# I-Board

## WC installation systems cover

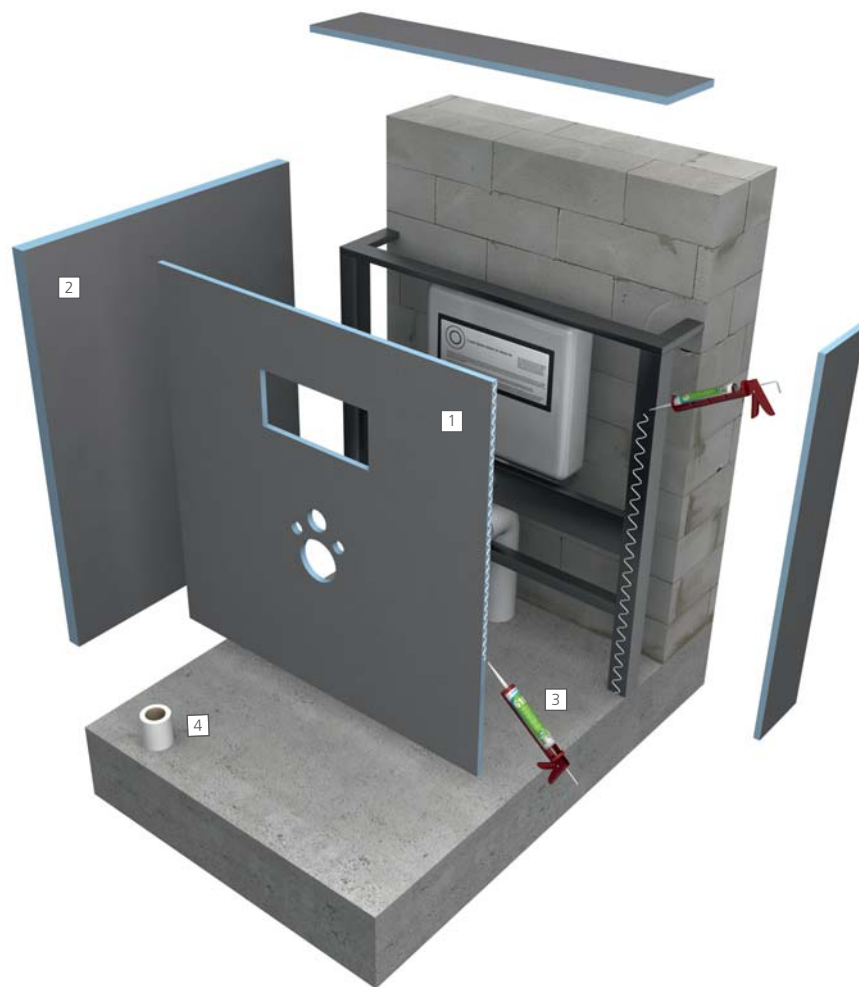

---

#### Products used

- 1 [wedi I-Board](#) ▪ prefabricated cladding for wall-mounted WCs
- 2 [wedi building boards](#) ▪ for the cladding of adjoining areas
- 3 [wedi 610](#) ▪ adhesive and sealant for the watertight adhesion of joints
- 4 [wedi Tools reinforcement tape](#) ▪ for reinforcing joints

## Unpack. Install. Finished!

wedi I-Board is a prefabricated installation element for the cladding of wall-mounted WCs. With a width of 1200 mm, it can be easily adapted to individual requirements. Despite its light weight, it is extremely strong and stable. It is connected to the carrier element either with wedi 610 adhesive and sealant or alternatively with the wedi Tools washers and drywall screws.

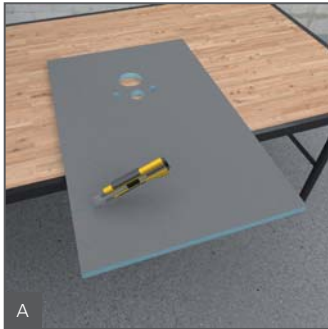

A  
Cut accurately ...



B  
... glue or screw and reinforce ...



C  
... tile, done!



# Building board Construct Round design



---

## Products used

- 1 [wedi building boards Construct](#) ▪ shapeable building board for individual configuration
- 2 [wedi building boards](#) ▪ for the exacting design of wash stand solutions
- 3 [wedi 610](#) ▪ adhesive and sealant for the watertight adhesion of joints
- 4 [wedi Subliner Dry & Flex](#) ▪ crack-bridging sealing and decoupling membrane  
[wedi Tools sealing tape](#) ▪ for secure sealing of corner, connecting and butt joints and intersections
- 5 [wedi Tools reinforcement tape](#) ▪ for reinforcing joints

## As flexible as necessary, as robust as possible

Regardless of whether it is narrow radii or semi-circular solutions, thanks to its factory-cut longitudinal and traverse sections, the Construct building board gives free rein to every idea.

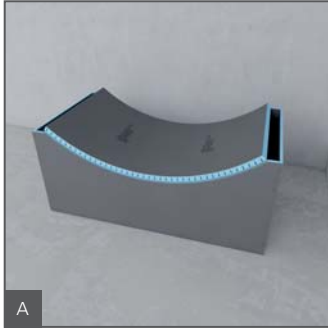

Assemble in the correct shape ...

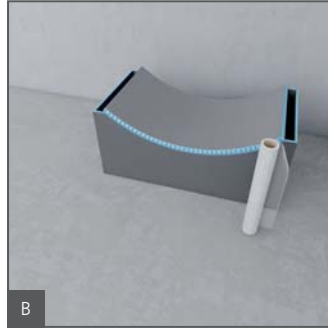

... reinforce and seal ...

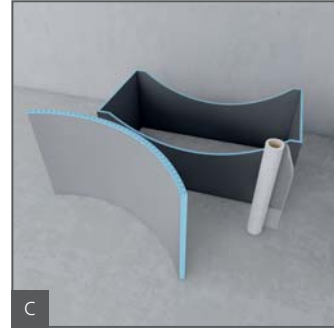

... leave to set, done!



# Moltoromo

## Creative wall solutions



---

#### Products used

- 1 [wedi Moltoromo](#) ▪ the modular system for any number of wall designs
- 2 [wedi 610](#) ▪ adhesive and sealant for the watertight adhesion of joints
- 3 [wedi Tools reinforcement tape](#) ▪ for reinforcing joints



## The only limit is your imagination

With the modular wedi Moltoromo system, versatile wall configurations can be created for different bath and wellness applications. Round shapes, angled solutions or sinuous lines, for example, can be installed quickly and easily. Decoration with tile or plaster has barely any limitations.

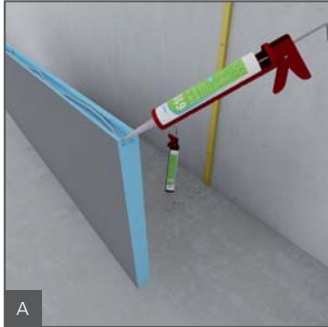

A Apply wedi 610 adhesive and sealant to the Moltoromo elements' grooves.

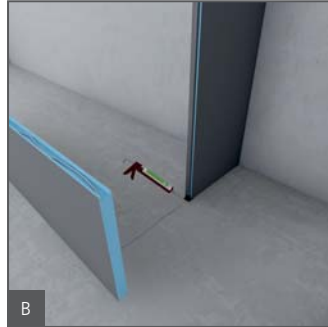

B Connect the individual Moltoromo elements with the help of the tongues supplied.

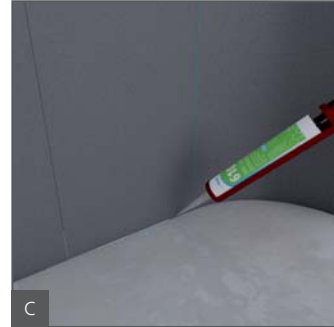

C Seal the open joints with wedi 610 adhesive and sealant, and reinforce the joints with wedi Tools reinforcement tape.



# Bathboard

## Bathtub cladding



---

#### Products used

- 1 [wedi Bathboard](#) ▪ for the height-adjustable cladding of the head and side panels
- 2 [wedi building boards](#) ▪ for the cladding of adjoining areas, e.g. as a retention wall
- 3 [wedi 610](#) ▪ adhesive and sealant for the watertight adhesion of joints
- 4 [wedi Tools reinforcement tape](#) ▪ for reinforcing joints

## Fits any wall like a glove

The prefabricated wedi Bathboard bath cladding has a thickness of 20 mm and can be used for almost every bath format. Thanks to the height-adjustable feet, uneven areas of up to 10 cm during the installation can be safely levelled in bare concrete or screed. This makes the control frame superfluous.

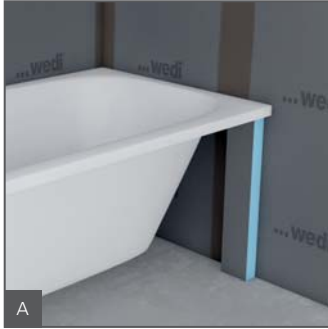

A  
Simply position ...

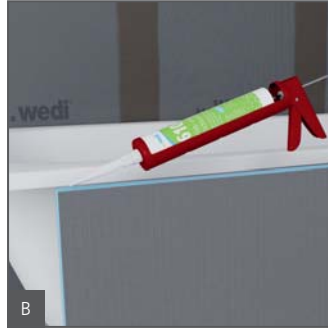

B  
... glue and reinforce joints ...



C  
... align, done!



# Building board Vapor

## Excellent moisture protection



---

#### Products used

- 1 [wedi building boards Vapor](#) ▪ Special building board with integrated vapour barrier
- 2 [wedi Sanoasa Bellina](#) ▪ bench
- 3 [wedi Tools sealing tape](#) ▪ for secure sealing of corner, connecting and butt joints and intersections

## The ideal vapour barrier

The wedi Vapor building board has been specially designed for interior applications where very high levels of humidity are a constant factor and as such may require a vapour barrier when installing interior thermal insulation for construction reasons. This applies in particular for the internal walls of swimming pools, steam baths and communal shower facilities.

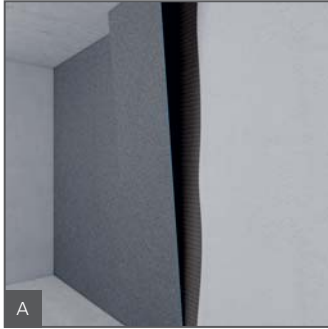

A Attach the wedi Vapor building boards across the full surface with tile adhesive.

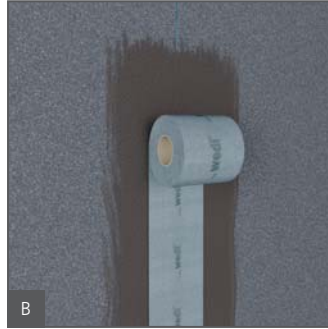

B Seal the joints with wedi Tools sealing tape bedded in a layer of Epoxy tile adhesive and quartz sand.

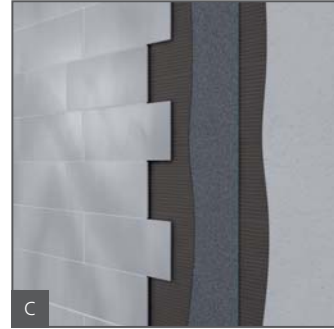

C The tiling or plastering can then be carried out.



# Niches

## Practical storage elements



---

### Products used

- 1 [wedi building boards](#) ▪ for the installation of wall solutions on a supporting structure (metal or wood stud frame)
- 2 **NEW:** [wedi Niches](#) ▪ for the creation of additional tray elements in the shower and bath
- 3 [wedi 610](#) ▪ adhesive and sealant for the watertight adhesion of joints as well as for the assembly of the building panel on the stand

## The perfect mix of design and function

The wedi niches are both practical and aesthetically pleasing. Their large form underlines the extravagant character of any bathroom. In addition, they offer extra space for a multitude of shower products or individual decorating ideas. And the best thing: they are available in a variety of formats and are compatible with the standard wedi system solutions.

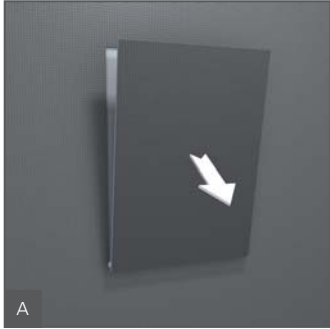

A  
Cut an appropriate recess in the wedi building board.

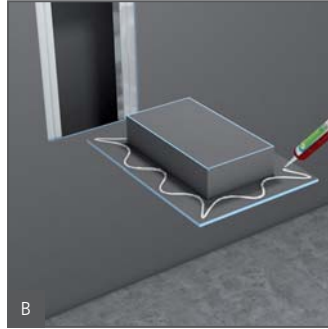

B  
Apply wedi 610 adhesive and sealant to the niche and insert the niche.

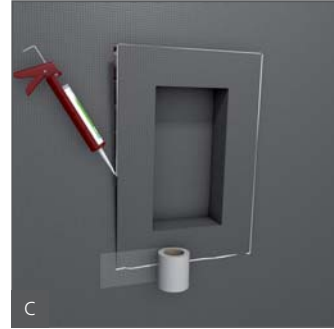

C  
Add wedi 610 adhesive and sealant and wedi Tools joint reinforcement tape all round it.



# Sanoasa benches

## Convenient shower solution



Individually  
expandable  
shower  
solutions  
in a system

#### Products used

- 1 wedi Fundo Riolito neo ▪ the flush to floor shower element with close-to-wall linear drainage
- 2 wedi Sanoasa bench 1 ▪ bench, straight
- 3 wedi Fundo Riolito Discreto ▪ the visual wall drain, in this case, integrated in the carrier element of the bench
- 4 wedi building boards ▪ as free-standing partition wall and for the cladding of wall surfaces
- 5 wedi 610 ▪ adhesive and sealant for the watertight adhesion of joints
- 6 wedi Tools reinforcement tape ▪ for reinforcing joints



## A fantastic variety of design options

Convenience means something different for everyone, but the feeling of relaxation when sitting under the shower with the water droplets massaging your back is a very pleasant experience for all. The wedi Sanoasa benches offer plenty of space for relaxation and for comfortable personal care.

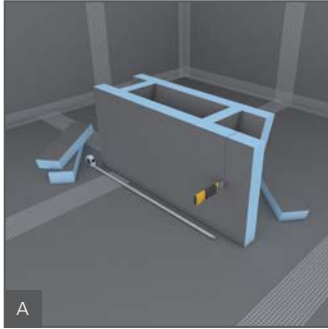

A  
Cut the support element for the Sanoasa bench to the desired size.

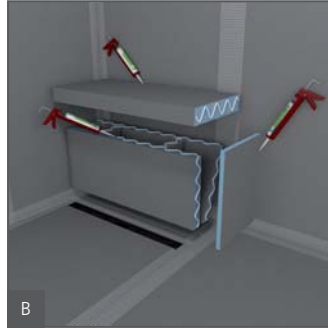

B  
Glue the individual components with wedi 610 adhesive and sealant.

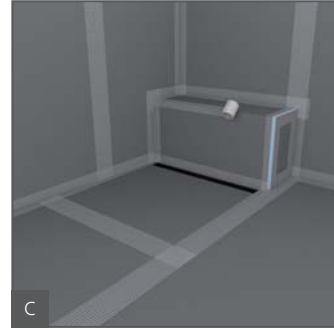

C  
Finally, apply wedi Tools joint reinforcement tape to the joints.



# Building boards construction

## Individual construction

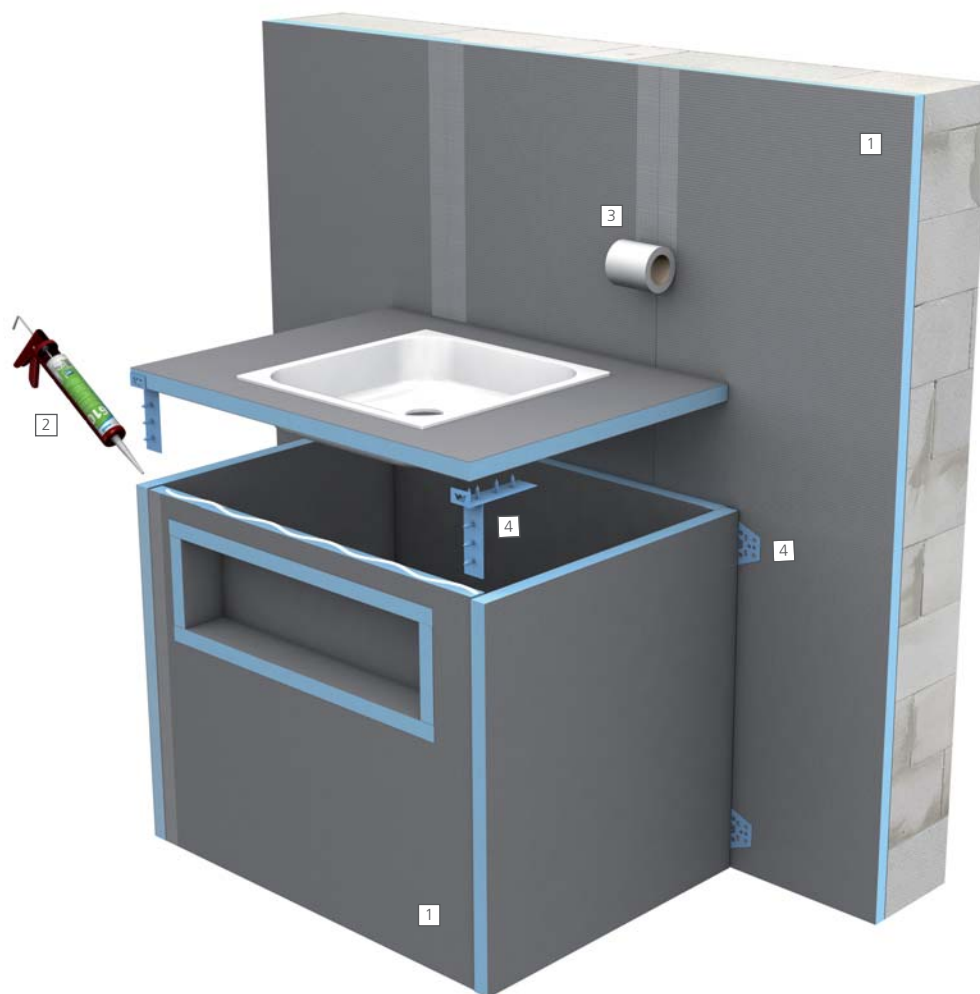

---

#### Products used

- 1 [wedi building boards](#) ▪ for the individual construction of bathroom furniture and for cladding walls
- 2 [wedi 610](#) ▪ adhesive and sealant for the watertight adhesion of joints
- 3 [wedi Tools reinforcement tape](#) ▪ for reinforcing joints
- 4 [wedi Tools connector](#) ▪ as a connecting and mounting element for building boards

## Bathroom furniture that no-one else has

The fact that wedi building boards are much more than simple supports for walls and floors will become clear when you look at the individual design possibilities. The 30 to 80 mm thick building boards are perfectly suited for the construction of tileable elements such as washbasins, shelves or tray elements.

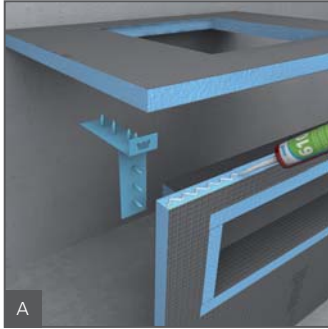

A  
Cut the building board to the desired dimensions and install with wedi Tools connectors and wedi 610 adhesive and sealant.

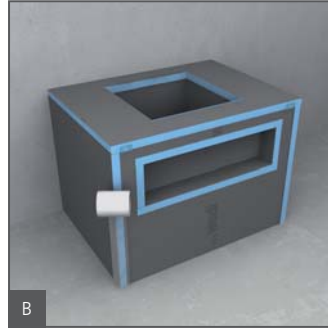

B  
Apply wedi Tools joint reinforcement tape to the joints.



C  
Tiling of the bathroom furniture can be carried out.



# wedi Fundo: Solid foundations, for well-founded reasons

Functionality and safety play important roles for flush-to-floor showers. That's why tradesmen have been putting their faith in the unique quality from wedi for decades. Simple, quick and safe – this is the best summary of the wide variety of possible applications. See for yourself on the following pages.

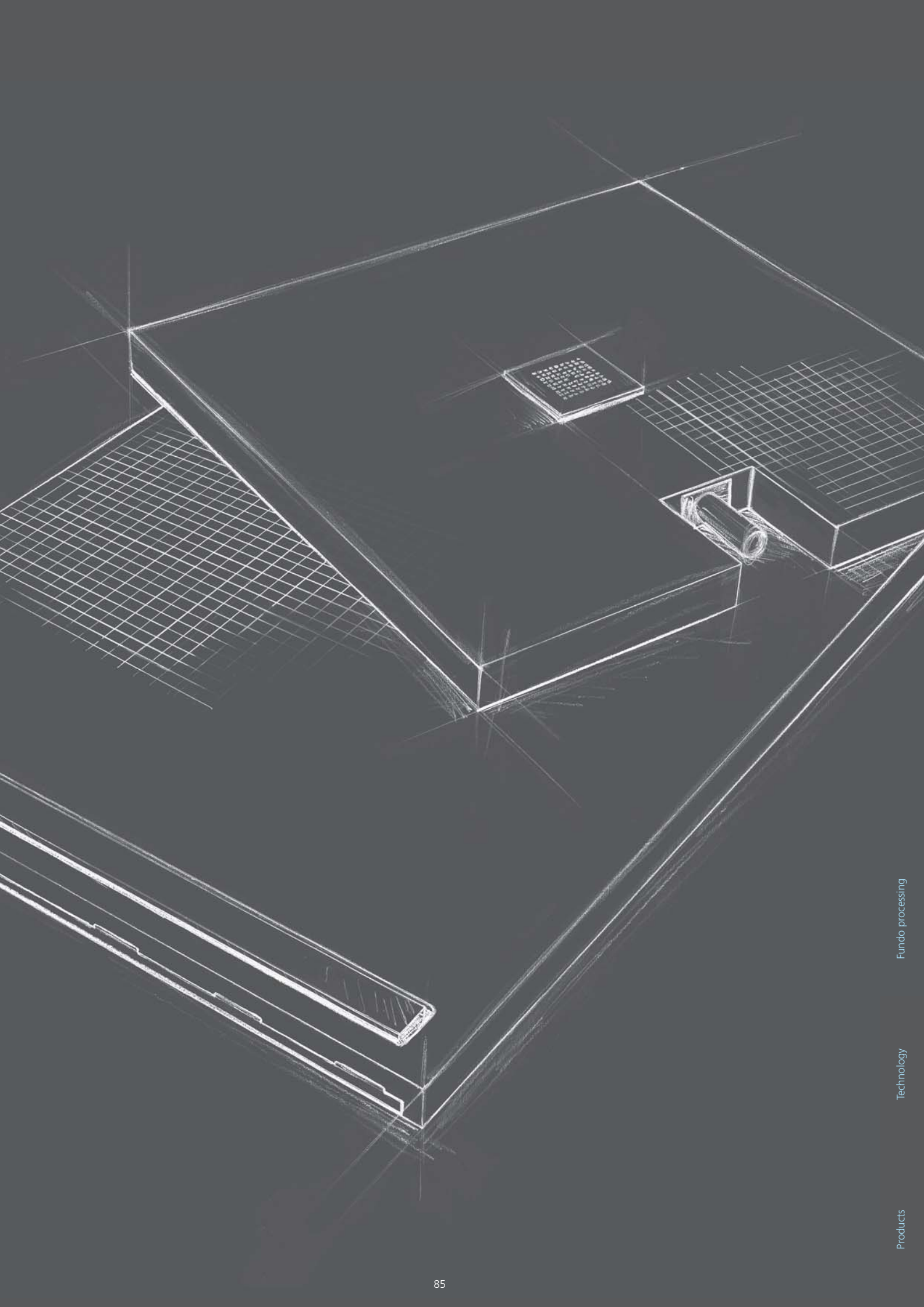

Fundo processing

Technology

Products

# Fundo Primo

## The classic type of point drainage

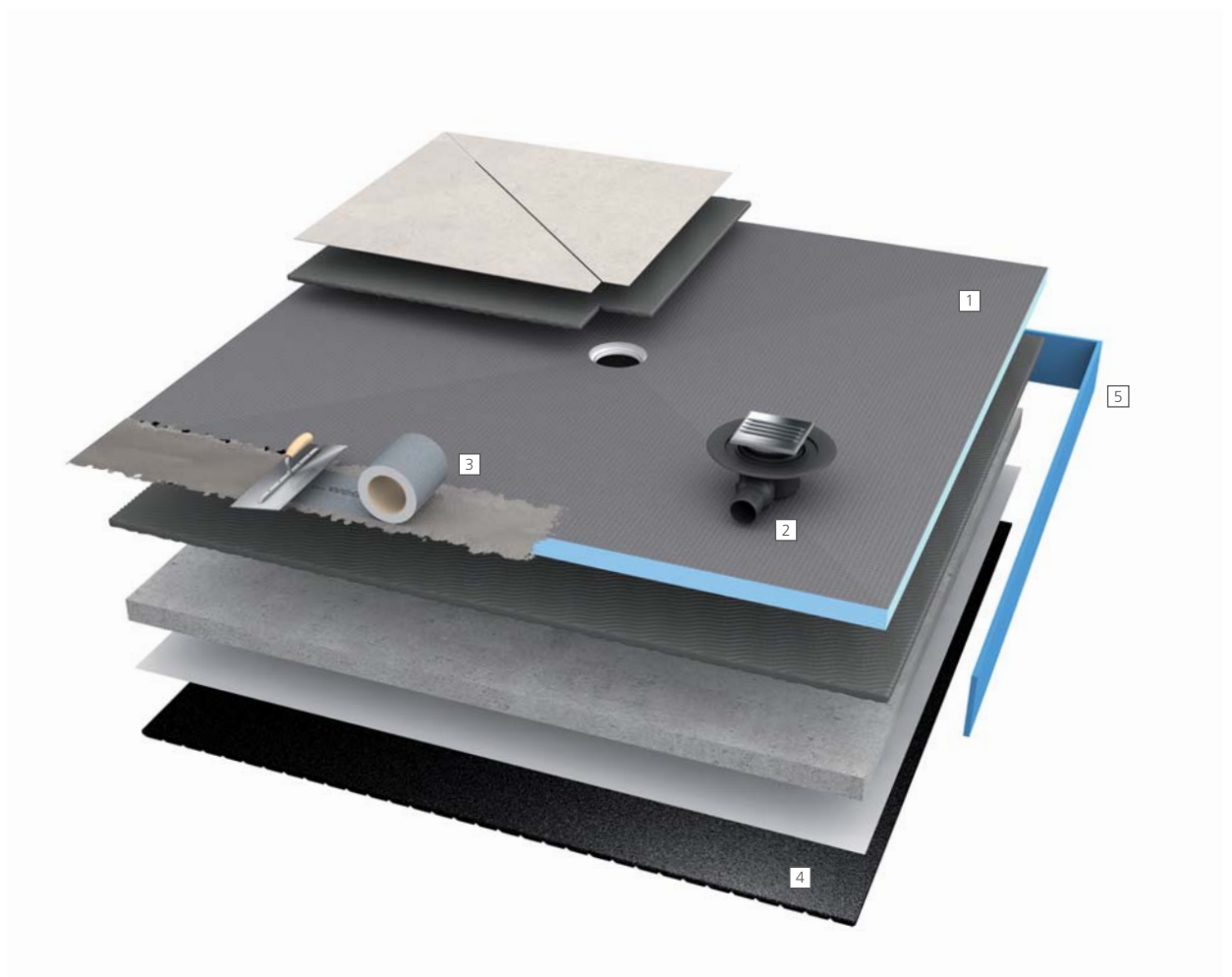

---

#### Products used

- 1 [wedi Fundo Primo](#) ▪ shower element, in this case with central spot drainage
- 2 [wedi Fundo drain](#) ▪ in this case with a horizontal DN 50 drain including drain cover
- 3 [wedi Fundo sealing set](#) ▪ for sealing of the perimeter of Fundo floor elements when connecting to adjacent surfaces
- 4 **Optional:** [wedi Nonstep Pro](#) ▪ Sound insulation mats for water noise insulation under wedi Fundo floor elements
- 5 **Optional:** [wedi edge insulation strips](#) ▪ Sound insulation and insulation for the area between wedi Fundo floor elements and the wall

## Unbeatably simple, sunk in screed

For classic point drainage in the shower, wedi offers Fundo Primo floor elements in a wide variety of sizes. Whether square or rectangular, placed in the middle of the room or in they corner, the offer the ideal solution for every space and can easily be rounded out to form a complete shower area with the help of wedi building boards.



# Fundo Integro

## Standard-compliant complete system

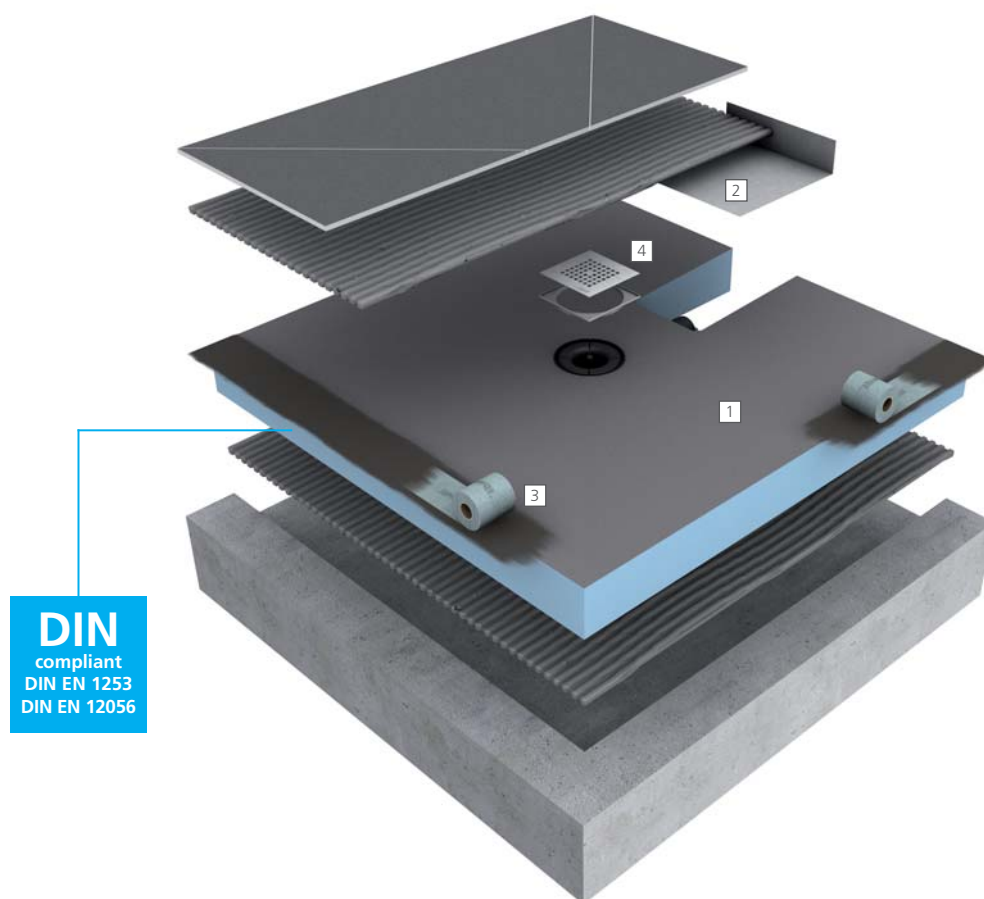

**DIN**  
compliant  
DIN EN 1253  
DIN EN 12056

#### Products used

- 1 [wedi Fundo Integro](#) ▪ Flush-to-floor shower element with standard-compliant drain technology integrated in the factory
- 2 [wedi Fundo Integro sealing corner](#) ▪ for sealing the filled gap for the pipe connection
- 3 [wedi Fundo sealing set](#) ▪ for sealing of the perimeter of Fundo floor elements when connecting to adjacent surfaces
- 4 [wedi Fundo Fino](#) ▪ exclusive designer grate for point drainage



## Point drainage with integrated drain

With a total installation height of just 90 mm, Fundo Integro is wedi's flattest flush-to-floor shower element with integrated drain technology which satisfies all of the relevant standards: 50 mm water trap height, 0.8 l/sec. drain capacity, at least 1.5% gradient preformed in the factory, made from 100% waterproof material, sealed ready for installation and installed in the blink of an eye.



# Fundo Plano

## 65 mm thin complete system

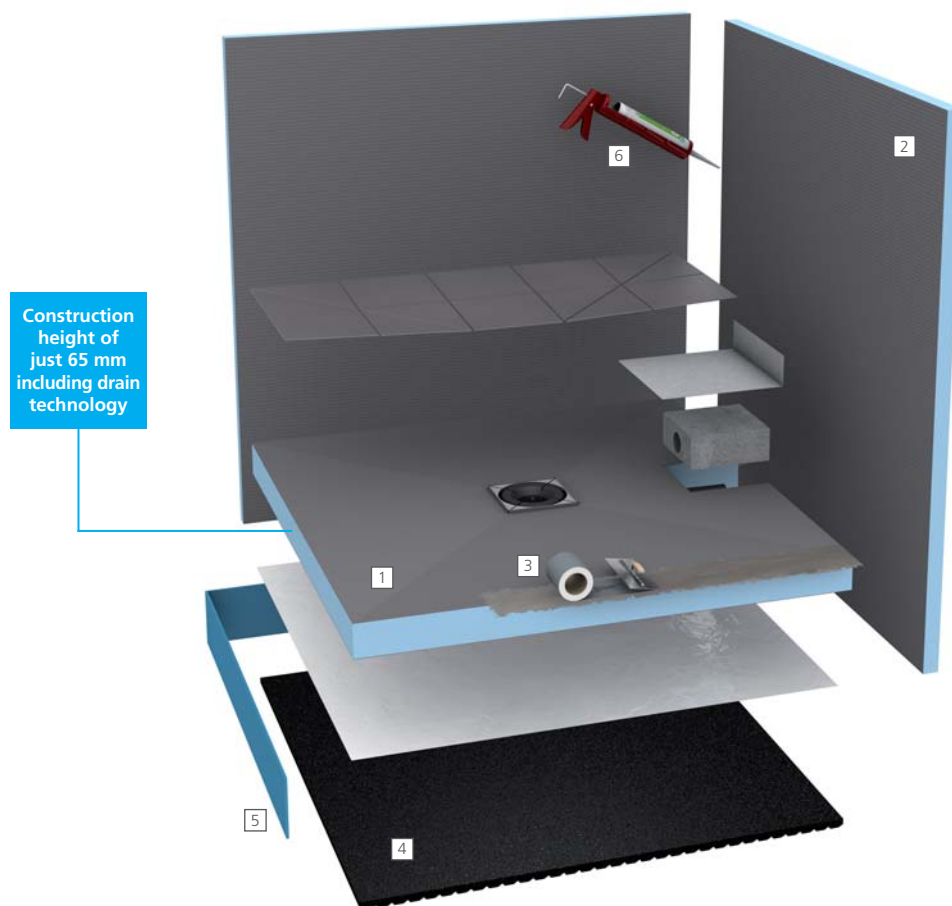

#### Products used

- 1 [wedi Fundo Plano](#) ▪ extremely flat flush to floor shower element with integrated drain technology
- 2 [wedi building boards](#) ▪ for constructing shower screens
- 3 [wedi Fundo sealing set](#) ▪ for sealing of the perimeter of Fundo floor elements when connecting to adjacent surfaces
- 4 **Optional:** [wedi Nonstep Pro](#) ▪ Sound insulation mats for water noise insulation under wedi Fundo floor elements
- 5 **Optional:** [wedi edge insulation strips](#) ▪ Sound insulation and insulation for the area between wedi Fundo floor elements and the wall
- 6 [wedi 610](#) ▪ adhesive and sealant for the watertight adhesion of joints

## Point drainage with integrated drain

Thanks to the pre-fabricated drain, the entire wedi Fundo Plano system is a mere 65 mm thin. This innovation is absolutely unbeatable in renovation work, such as old building renovations, where every millimetre counts. Perfection in renovation.





## The embedded variant with zero installation height

The wedi Fundo Ligno was specially developed for use in old and new buildings with suspended timber floors. In contrast to conventional shower elements, the Fundo Ligno is adapted to the covering layer of wood and is just 20 mm thick in the border area. It therefore integrates wonderfully into the surface layer – without creating extra height and without time-consuming levelling measures.



# Fundo Ligno

## Point drainage on suspended timber floors

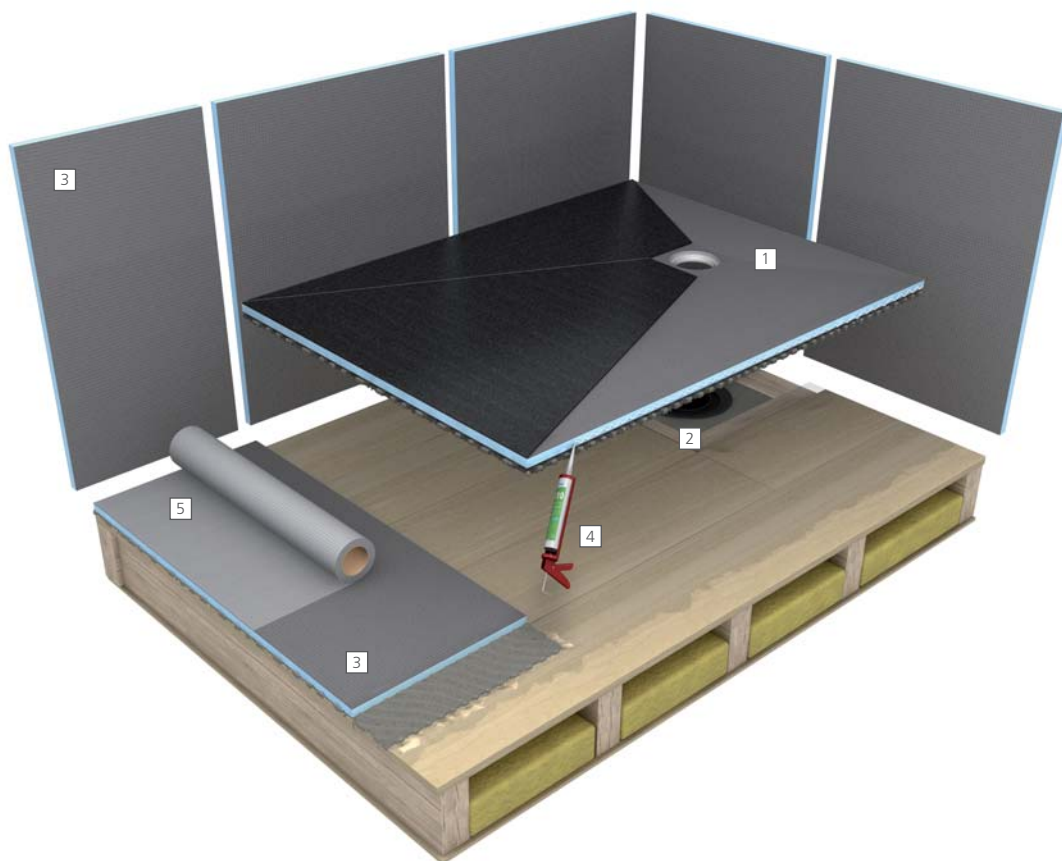

---

### Products used

- 1 [wedi Fundo Ligno](#) ▪ flush to floor shower element for wooden beam joists
- 2 [wedi Fundo drain](#) ▪ integrated into the suspended timber floor
- 3 [wedi building boards](#) ▪ for constructing shower screens and for the cladding of adjoining areas
- 4 [wedi 610](#) ▪ adhesive and sealant for the watertight adhesion of joints
- 5 [wedi Tools reinforcement tape](#) ▪ for reinforcing joints

## The superimposed variant with an installation height of 20 mm

Alongside the embedded version, there is another option; installing the wedi Fundo Ligno floor element on the suspended timber floor. Additional floor levelling wedi building boards are used for this likewise simple installation. The joints here are sealed with wedi 610.



# Fundo Primo Easy Set

## Connecting substructure system for point drainage

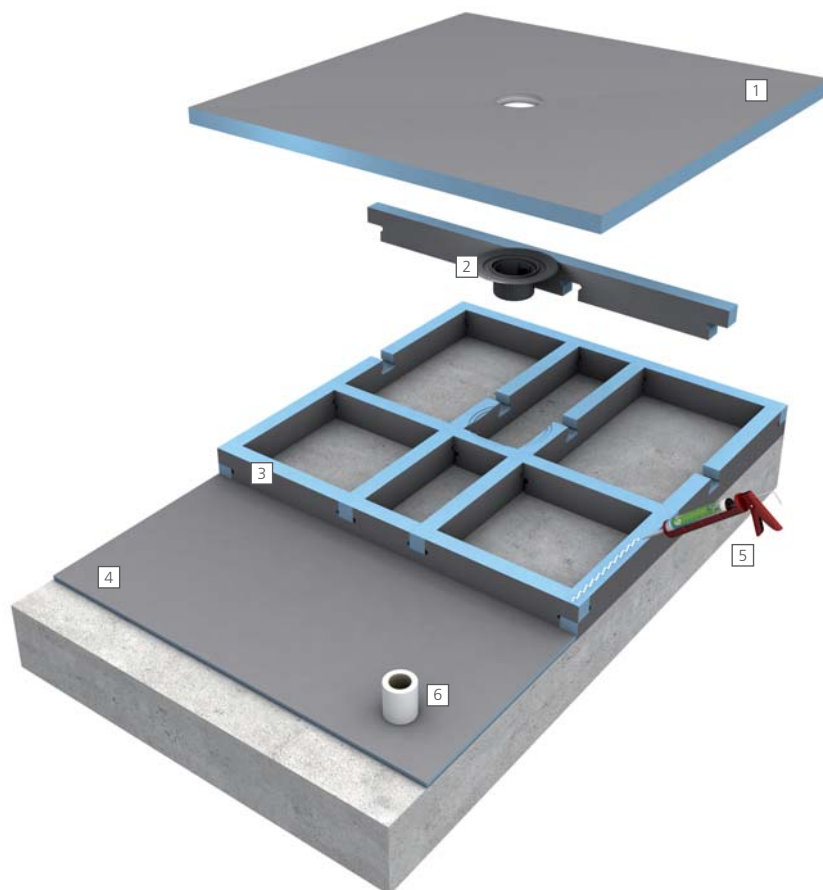

---

#### Products used

- 1 [wedi Fundo Primo](#) ▪ shower element, in this case with central spot drainage
- 2 [wedi Fundo drain](#) ▪ in this case with a horizontal DN 50 drain
- 3 [wedi Fundo Primo Easy Set](#) ▪ the straightforward connecting substructure system in a complete set
- 4 [wedi building boards](#) ▪ for constructing shower screens and for the cladding of adjoining areas
- 5 [wedi 610](#) ▪ adhesive and sealant for the watertight adhesion of joints
- 6 [wedi Tools reinforcement tape](#) ▪ for reinforcing joints



## Height adjustment made easy

With the Fundo Primo Easy Set, flush to floor showers from the wedi Fundo range are quickly and easily brought to a suitable height. No laborious mortar and screed work is necessary. The overall installation height of the Fundo Primo Easy Set plus the Fundo element is 14 cm.



# Fundo Plano Linea

## 70 mm thin complete system

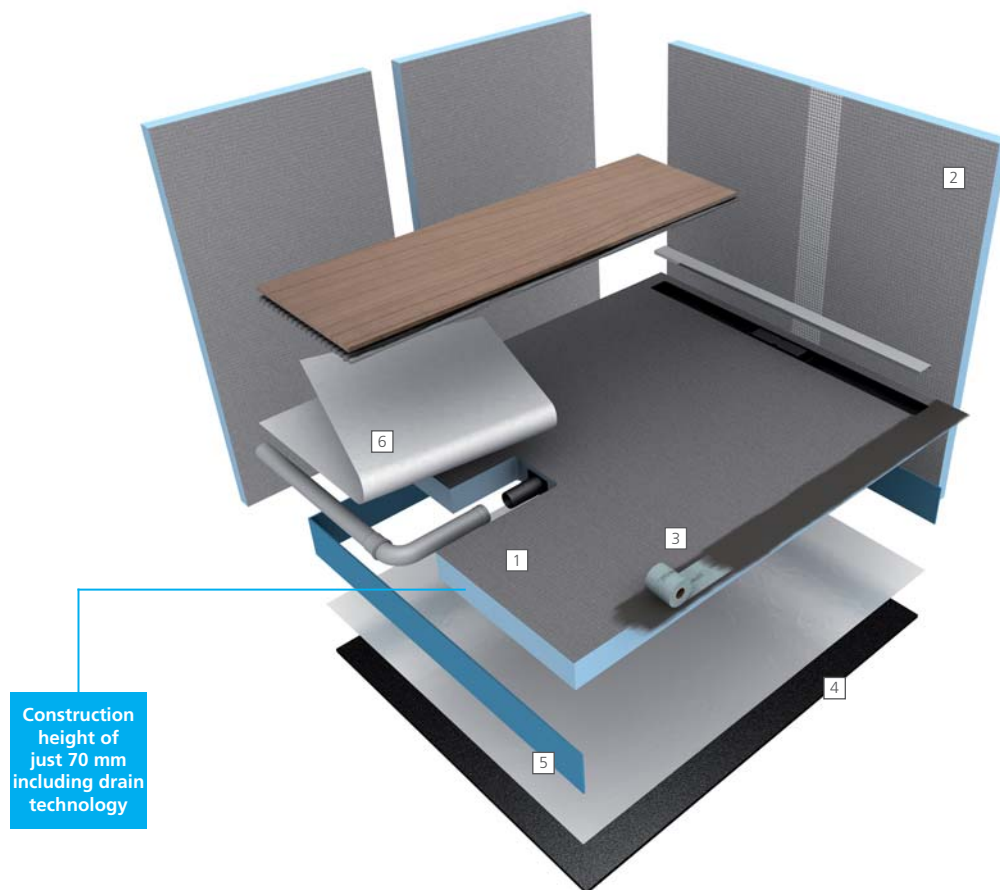

#### Products used

- 1 wedi Fundo Plano Linea ▪ shower element with integrated drainage technology (linear drainage)
- 2 wedi building boards ▪ for constructing shower screens
- 3 wedi Fundo sealing set ▪ for sealing of the perimeter of Fundo floor elements when connecting to adjacent surfaces
- 4 **Optional:** wedi Nonstep Pro ▪ Sound insulation mats for water noise insulation under wedi Fundo floor elements
- 5 **Optional:** wedi edge insulation strips ▪ Sound insulation and insulation for the area between wedi Fundo floor elements and the wall
- 6 wedi Fundo Plano Linea sealing pads ▪ for sealing the pipe connection

## Linear drainage with integrated drain

wedi Fundo Plano Linea is the flat complete system for flush-to-floor showers with linear drainage with a total installation height of just 70 mm including pre-fabricated drain technology. The linear drainage is positioned very close to the wall and is available with either a short or a long channel. The precisely defined gradient is already incorporated into the floor element in the factory.



# Fundo Riolito neo

## Close-to-wall linear drainage

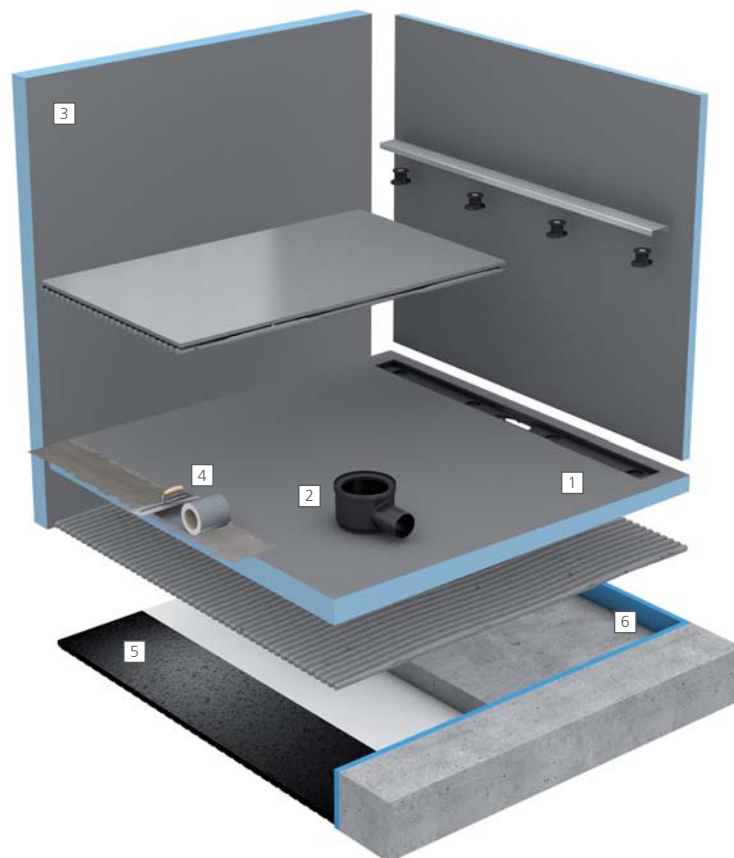

---

#### Products used

- 1 [wedi Fundo Riolito neo](#) ▪ the flush to floor shower element with close-to-wall linear drainage
- 2 [wedi Fundo channel drain](#) ▪ in this case with a horizontal DN 50 drain
- 3 [wedi building boards](#) ▪ for designing wall and niche solutions
- 4 [wedi Fundo sealing set](#) ▪ for sealing of the perimeter of Fundo floor elements when connecting to adjacent surfaces
- 5 **Optional:** [wedi Nonstep Pro](#) ▪ Sound insulation mats for water noise insulation under wedi Fundo floor elements
- 6 **Optional:** [wedi edge insulation strips](#) ▪ Sound insulation and insulation for the area between wedi Fundo floor elements and the wall

## Design all along the line

wedi Fundo Riolito neo is a flush-to-floor shower element with a channel drain close to the wall which allows the shower water to run off in a slender line. The gradient required for this in each case is already incorporated into the floor elements and enables an almost jointless installation of large format tiles in a wide variety of thicknesses (5 – 25 mm).



# Fundo Riolito

## The classic type of linear drainage

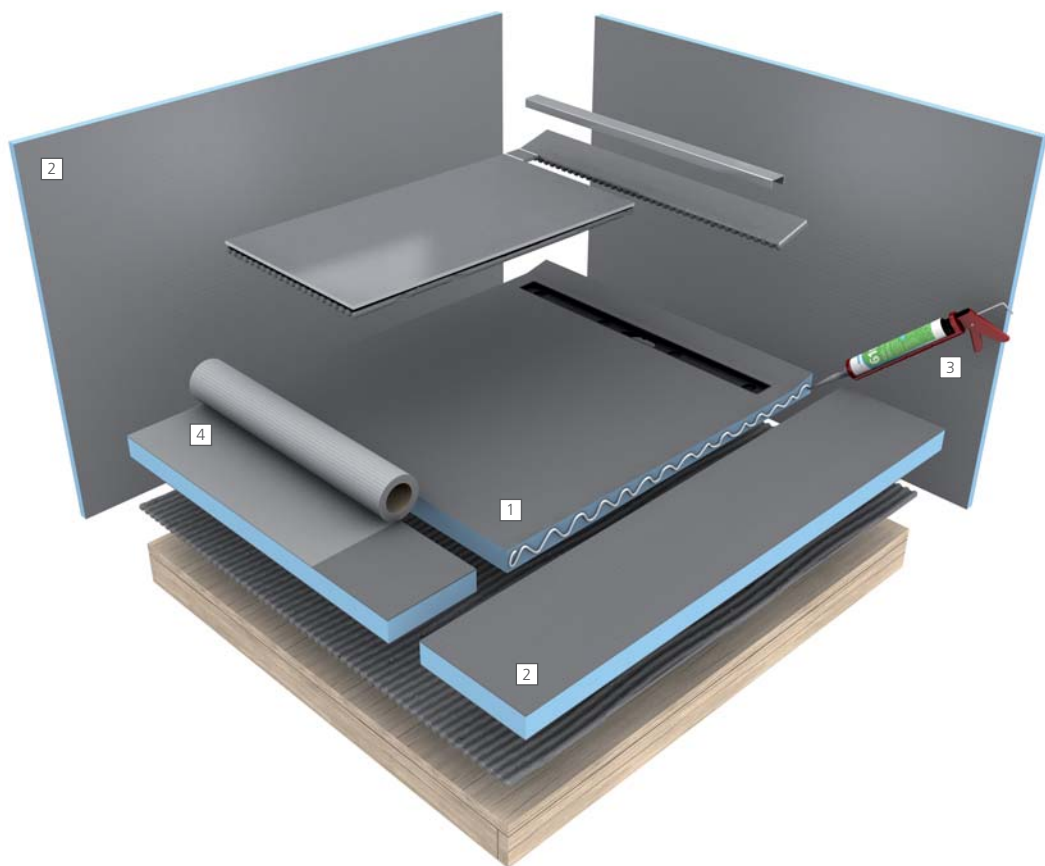

---

#### Products used

- 1 [wedi Fundo Riolito](#) ▪ the shower element with linear drainage
- 2 [wedi building boards](#) ▪ for constructing shower screens and for the cladding of adjoining areas
- 3 [wedi 610](#) ▪ adhesive and sealant for the watertight adhesion of joints
- 4 [wedi Tools reinforcement tape](#) ▪ for reinforcing joints

## Quickly installed with confidence

The flush-to-floor Fundo Riolito and Fundo Riofino shower elements from wedi are also ideally suited for linear drainage on wooden surfaces. Exactly like installation on screed, with either a vertical or horizontal wedi system drain.



# Fundo Riolito Discreto

## visual wall drain

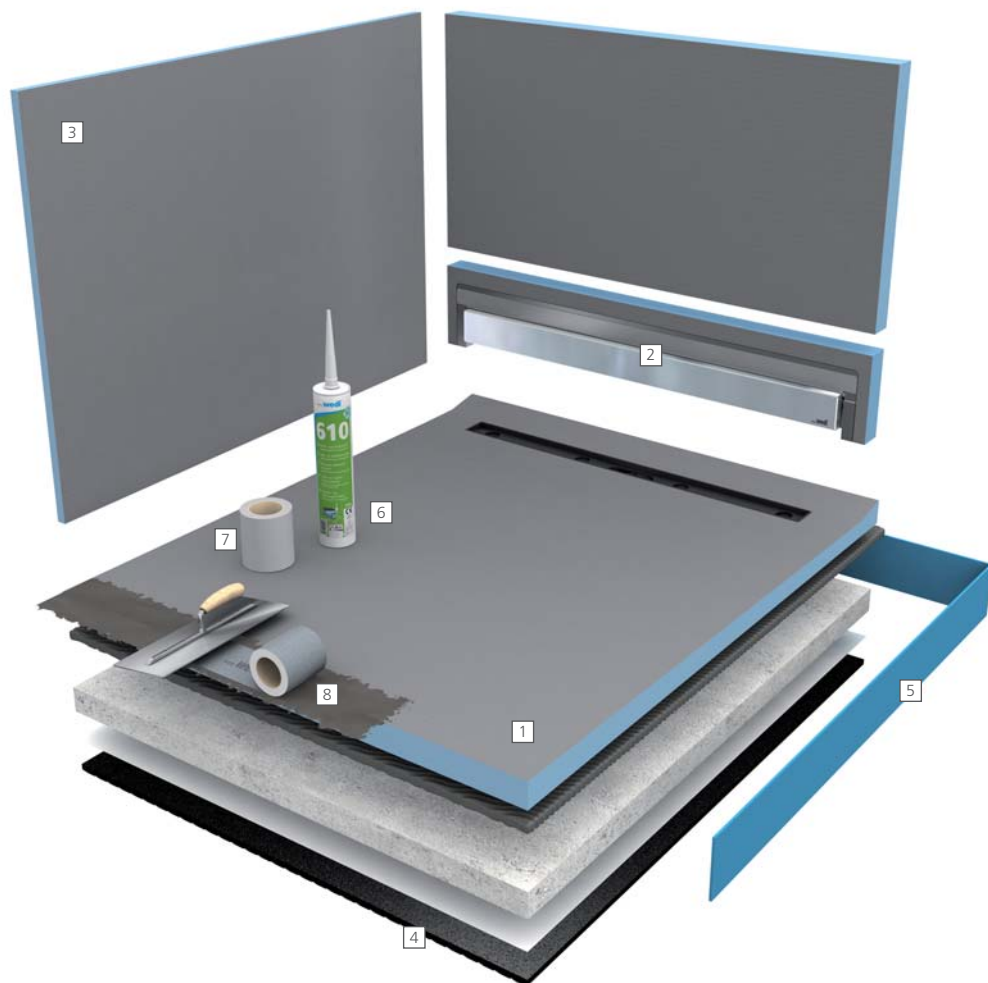

### Products used

- 1 [wedi Fundo Riolito](#) ▪ the shower element with linear drainage
- 2 [wedi Fundo Riolito Discreto](#) ▪ the visual wall drain
- 3 [wedi building boards](#) ▪ as free-standing partition wall and for the cladding of wall surfaces
- 4 **Optional:** [wedi Nonstep Pro](#) ▪ Sound insulation mats for water noise insulation under wedi Fundo floor elements
- 5 **Optional:** [wedi edge insulation strips](#) ▪ Sound insulation and insulation for the area between wedi Fundo floor elements and the wall
- 6 [wedi 610](#) ▪ adhesive and sealant for the watertight adhesion of joints
- 7 [wedi Tools reinforcement tape](#) ▪ for reinforcing joints
- 8 [wedi Fundo sealing set](#) ▪ for sealing of the perimeter of Fundo floor elements when connecting to adjacent surfaces



## Design drain with the wow effect

Timeless design and entirely new design possibilities. The Fundo Riolito Discreto literally tops the Riolito neo and Riolito, as well as the Plano Linea. As a simple attachment element, this clever innovation creates a visually attractive wall drain. The attachment element can also easily be extended in all directions. Whether as seating, storage area or full front wall – the design possibilities are endless with this modular system component.



# wedi Shower-Kits

## The bathroom system in a box



### Products used

- 1 [wedi Fundo Primo](#) ▪ shower element, in this case with offset spot drainage
- 2 [wedi Fundo drain](#) ▪ in this case with a horizontal DN 50 drain
- 3 [wedi building boards](#) ▪ for constructing shower screens and for the cladding of adjoining areas
- 4 [wedi 610](#) ▪ adhesive and sealant for the water-tight adhesion of joints
- 5 [wedi Tools reinforcement tape](#) ▪ for reinforcing joints
- 6 [wedi Tools sealing tape](#) ▪ for secure sealing of corner, connecting and butt joints and intersections
- 7 [wedi Tools](#) ▪ more set components such as mounting plates, dowels, insulating board discs and self-tapping screws

## Complete set for a flush-to-floor corner shower

The wedi shower kit is a complete set for creating a flush-to-floor corner shower. Handily packaged in just a single box, it contains all of the materials which are required for a watertight corner shower: a reliable floor construction consisting of a wedi floor element and the corresponding system drain, a watertight wall solution in the form of the wedi building board and the appropriate sealing and installation accessories.

- Complete set with perfectly coordinated system components
- 100 % watertight throughout the system
- Extremely safe, simple and quick to install
- Practical handling and secure transportation in just one box
- Optionally expandable with modular wedi system components such as bench or niche, for example



# Fundo Top

## The ready-to-fit surface for Fundo shower systems

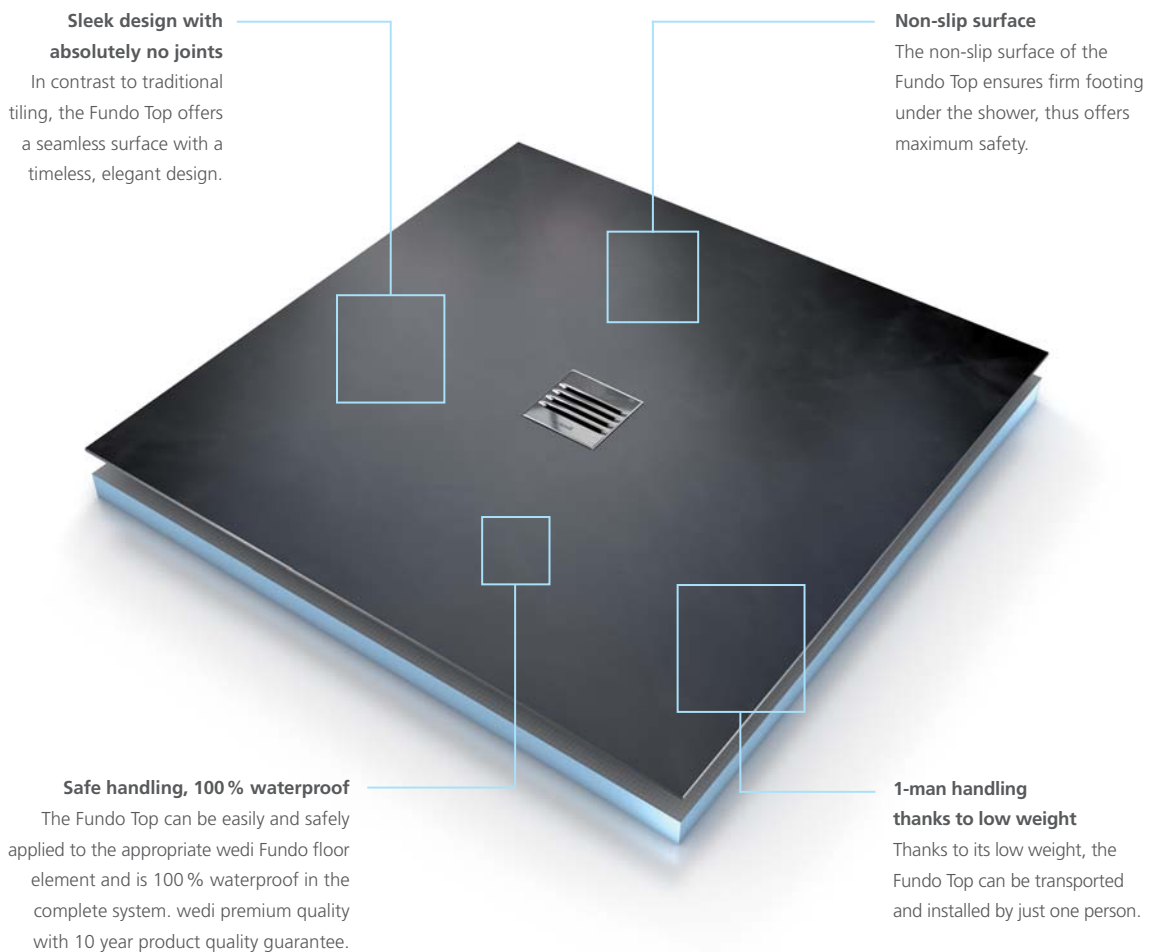

## Fundo Top – Perfect fit

The wedi Fundo Top is a sleek, finished surface for Fundo floor elements and a high-quality alternative to traditional tiling. The one-piece, seamless element is made of a 6 mm thick, high strength mineral material with an elegant look and a very pleasant feel. The various Fundo Tops are perfect complements to the wedi Fundo Primo, Riolito neo and Plano floor elements. They are available in a variety of sizes and fit perfectly into any bathroom design in their four shades – white, beige, anthracite and grey.



anthracite



white



beige



grey

## Custom-fit installation, maximum safety!

wedi Fundo Top is a 100 % wedi system component and can be handled very easily and safely. Simply apply the wedi 610 adhesive and sealant to the already installed Fundo floor element according to the specified pattern shown below. Then lay the Fundo Top precisely on the floor element and weigh down evenly by placing weights on the protective cardboard included in the scope of delivery. Finally apply silicon to the transitions to wall and floor tiling.

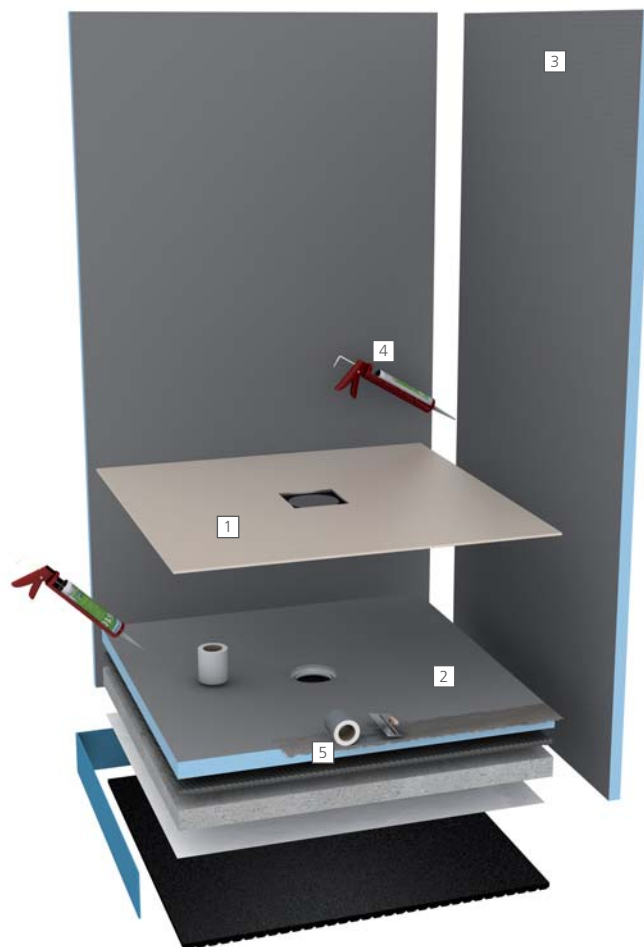

### Products used

- 1 [wedi Fundo Top Primo](#) ▪ ready-to-fit surface for Fundo shower systems
- 2 [wedi Fundo Primo](#) ▪ shower element with central spot drainage
- 3 [wedi building board](#) ▪ for constructing shower screens/partitions
- 4 [wedi 610](#) ▪ adhesive and sealant for the watertight adhesion of joints
- 5 [wedi Fundo sealing set](#) ▪ for sealing of the perimeter of Fundo floor elements when connecting to adjacent surfaces



## Fundo Primo

- Classic point drainage
- With either a vertical or a horizontal system drain
- For installation on screed and wood

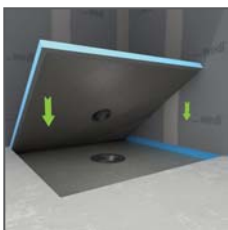
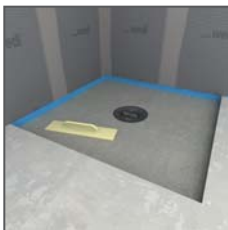
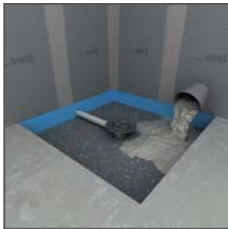
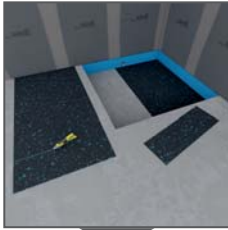

## Fundo Riolito neo

- Close-to-wall linear drainage
- With either a vertical or a horizontal system drain
- For installation on screed and wood

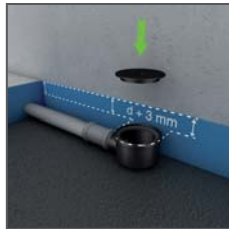

## Fundo Ligno

- Point drainage especially for suspended timber floors
- With either a vertical or a horizontal system drain
- For installation in or on suspended timber floors

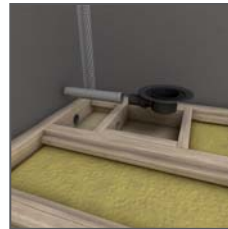

## Fundo Plano

- 65 mm thin complete system
- Permanently integrated wedi system drain
- Ideally suited to renovations

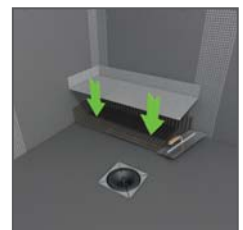
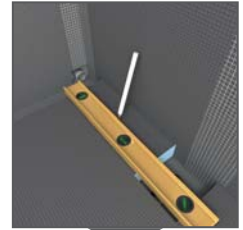

Detailed installation instructions for all Fundo products can be found at [www.wedi.eu](http://www.wedi.eu)

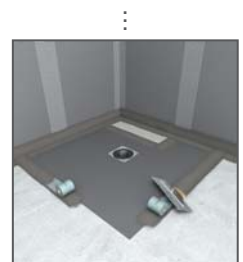



# wedi Fundo

## Simple, safe and quick

### Installation instructions and videos

Know how. The complete installation instructions for all wedi Fundo floor elements can easily be found online in the download area on **www.wedi.eu**. Our numerous and multilingual installation videos provide you with the appropriate moving images for the wedi system solutions on our YouTube channel at:  
**www.youtube.com/user/wediGmbH**

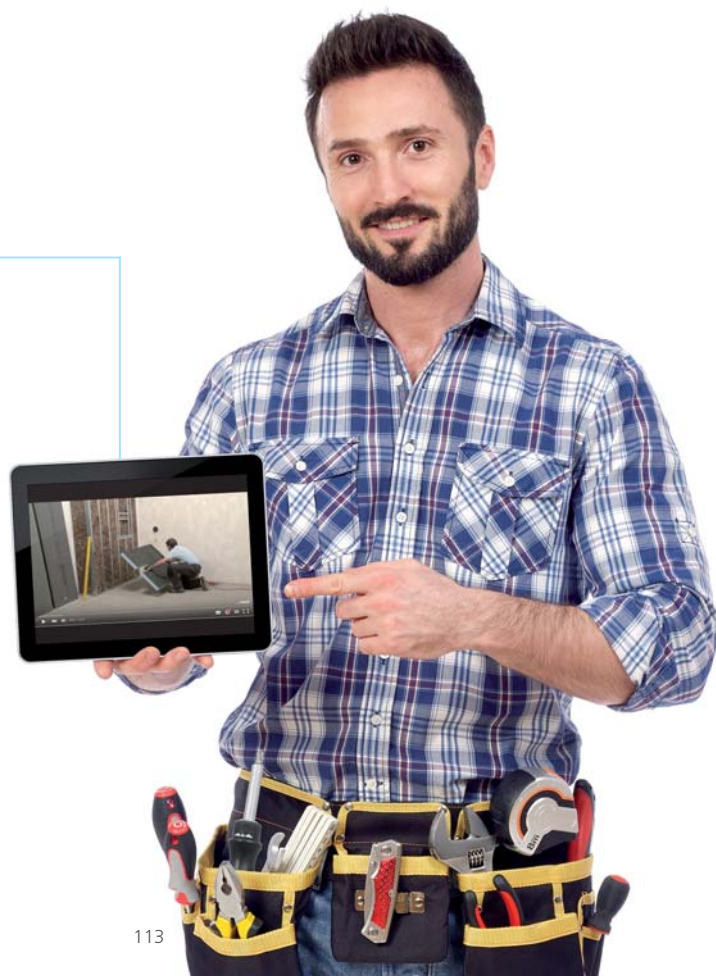

# Channel covers and grates in a wide variety of designs

## High quality channel covers for the linear drainage

A close-to-wall linear drainage system already means a special design in every shower. The shower becomes a highlight as the linear drainage is enhanced with the new wedi channel covers. Available as a standard, exclusive or tileable design.



wedi Fundo standard channel cover



wedi Fundo tileable channel covers



wedi Fundo exclusive channel covers

You can find further information in the product overview starting from page 140 and on [www.wedi.eu](http://www.wedi.eu) or [www.wedi.co.uk](http://www.wedi.co.uk)

## Exclusive grates for spot drainage

The new wedi grates convince with their design and quality. It is their precision detail that gives the shower its special touch. Whether in the round or square design, as a standard version or in solid stainless steel – wedi grates are the perfect solution for all designs and colours of tile.



wedi Fundo Fino 1.1



wedi Fundo Fino 2.1



wedi Fundo Fino 5.1



wedi Fundo Fino 4.2



wedi Fundo Fino 3.2

You can find further information in the product overview starting from page 140 and on [www.wedi.eu](http://www.wedi.eu) or [www.wedi.co.uk](http://www.wedi.co.uk)

# First rate connections on both sides

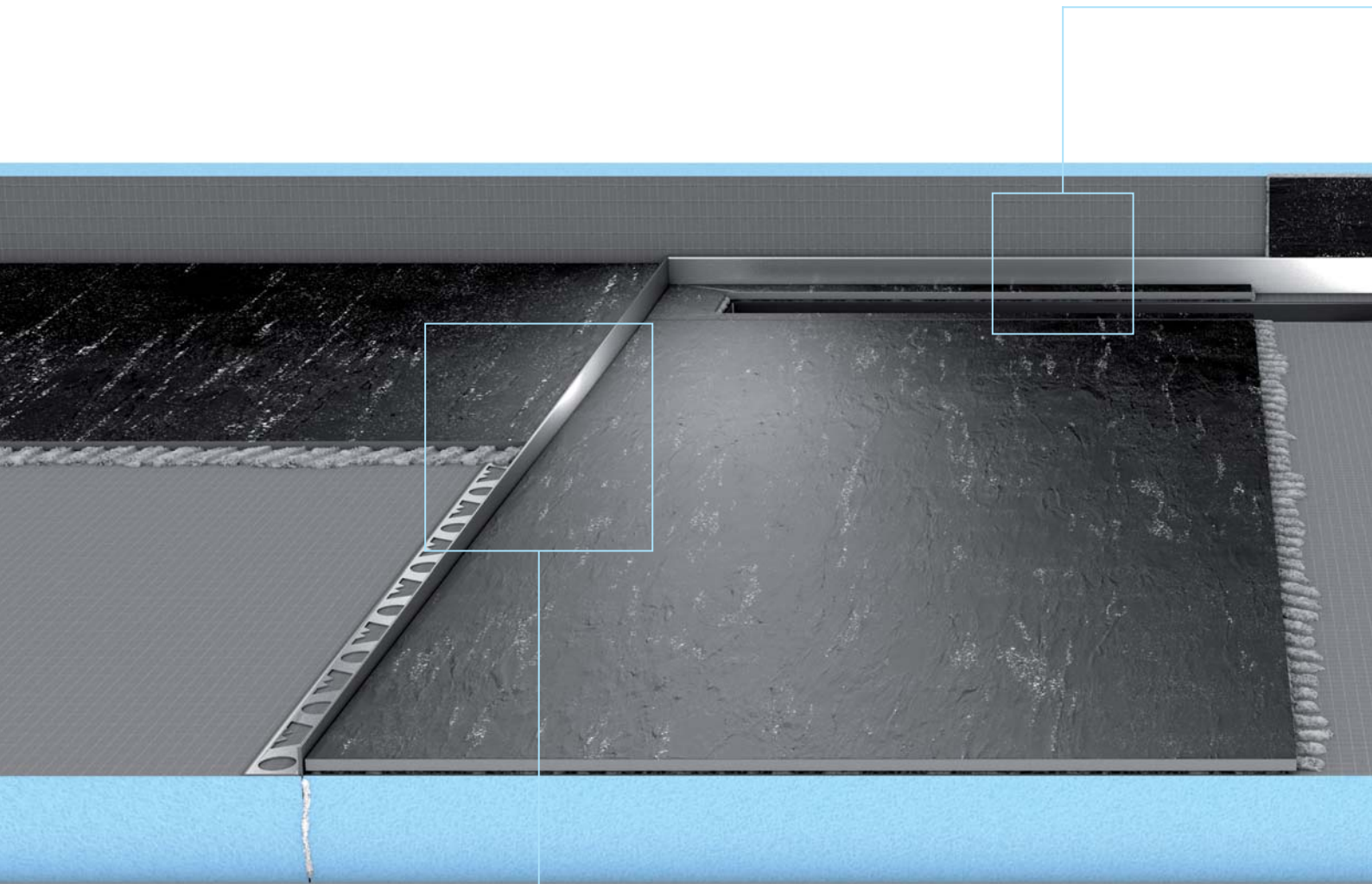

## **Floor slope profiles**

This wedge-shaped tapered and trimmable slope profile is used as an aesthetic transition to the adjoining tiled floor.

## wedi Fundo tile and slope profiles

When installing flush to floor showers, it quickly becomes necessary to adapt the tiles to the slope profile of the floor element. Thanks to the wedi slope wedge, costly chamfering and cutting of the wall tiles is a thing of the past. The wedi Fundo tile and slope profiles are specially designed for the Fundo Riolito, Fundo Riolito neo and Fundo Plano Linea floor elements. They enable a high quality visual transition of the floor element slope profile to the even flooring or to a directly adjoining wall. The profiles are available in both a right and left version as well as in different heights.

### End profiles

The decorative end profile creates a visually uniform connection with the wall above the linear drainage.

### Wall slope profile

The special wall profile is formed in a wedge shape to fit with the slope profile and provides the perfect transition between the floor and wall.

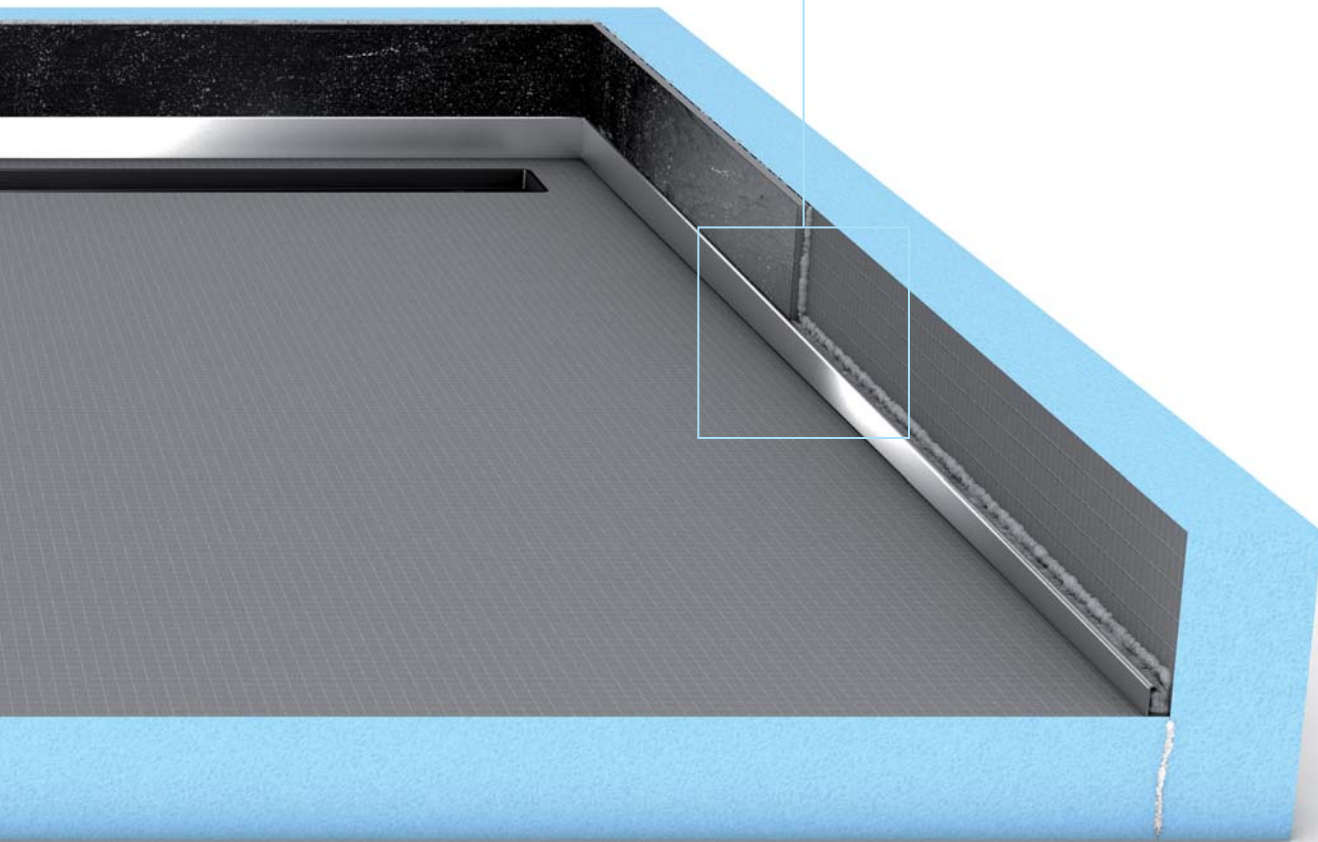

# The technology Simply safe, simply easy

Functionality and safety play a key role in all of the wedi substructures. This is the very reason why tradesmen have been putting their faith in the unique quality of the wedi building boards for decades. They are thermally insulating, offer a variety of uses, allow for extension, and are both light and stable, as well as 100 % watertight.

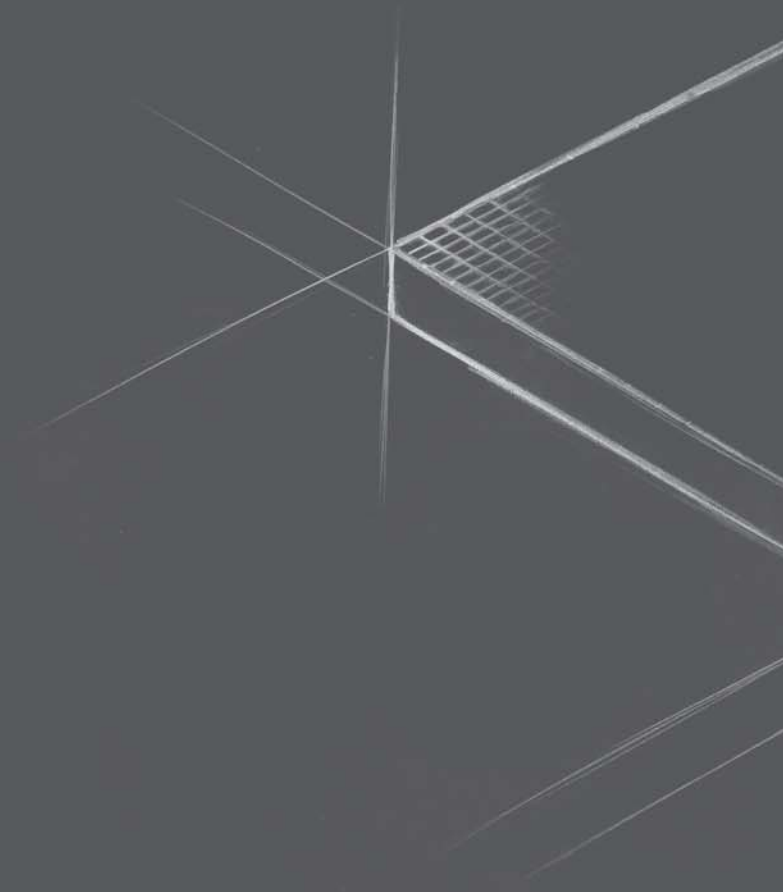







## What is the construction height of which floor element?

When seeking the suitable floor element, one question is especially important: What is the construction height of the floor element? It is frequently the case that products are not promoted with the actual construction height, but with the shell dimension at the drain. What is actually required, however, is the highest point on the outer edge of an element. For this reason we always state the maximum height of the floor elements – the only important measure for you.

**wedi flush to floor shower element + wedi Fundo drain = construction height**

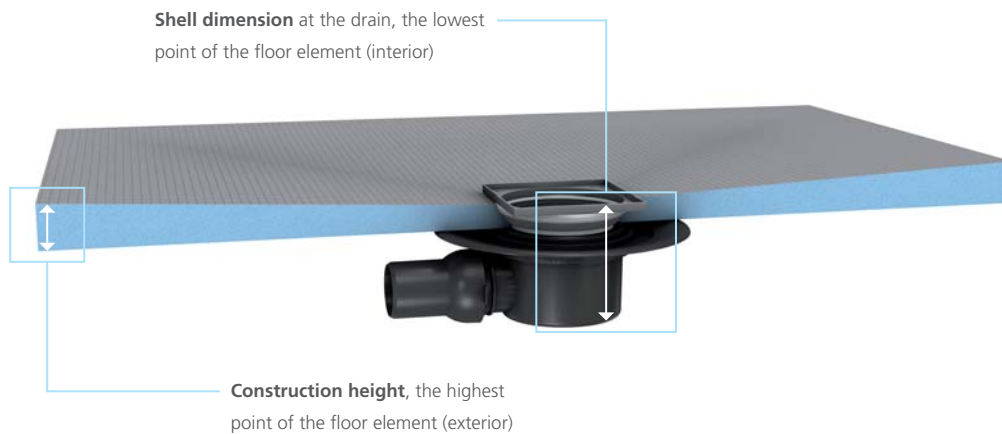

| wedi Fundo floor elements                           | wedi Fundo drains                         | Installation height |
|---|---|---------------------|
| wedi Fundo Ligno (installed flush to wooden joists) | Fundo vertical or horizontal drain, DN 50 | 0 mm                |
| wedi Fundo Ligno (installed flush to wooden joists) | Fundo vertical or horizontal drain, DN 50 | 20 mm               |
| wedi Fundo Primo                                    | Fundo vertical drain, DN 50               | 40 mm               |
| wedi Fundo Riolito neo, Riolito, Riofino            | Fundo vertical drain, DN 50               | 50 mm               |
| wedi Fundo Integro (integrated drain)               | –   | 90 mm               |
| wedi Fundo Plano (integrated drain)                 | –   | 65 mm               |
| wedi Fundo Plano Linea (integrated drain)           | –   | 70 mm               |
| wedi Fundo Primo, Riolito neo, Riolito, Riofino     | Fundo drain Minimax, DN 40                | 97 to 99 mm         |
| wedi Fundo Primo, Riolito neo, Riolito, Riofino     | Fundo horizontal drain, DN 50             | 130 mm              |

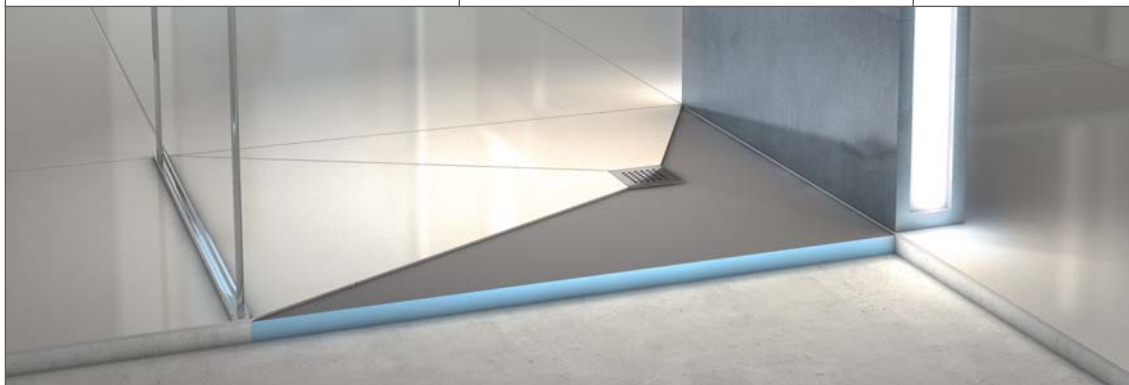

## Technical properties ■ Fundo Primo/Trollo/Borgo/Nautilo

|  |            |
|--|------------|
| Wheelchair load-bearing from minimum tile size   | 50 × 50 mm |
| Glass mosaic from 3 mm, minimum size   | 20 × 20 mm |
| Minimum foundation height depending on the drain: horizontal drain, DN 50  | 130 mm     |
| Minimum foundation height depending on the drain: horizontal drain Mini Max, DN 40   | 97 mm      |
| Minimum foundation height depending on the drains: vertical drain  | 40 mm      |
| Surface slope (from outer edge of Fundo floor element to outer edge of drain opening)<br>(exception: Fundo Nautilo, 28 mm surface slope) | 18 mm      |
| Waterproof tested  | 1.5 bar    |
| Fire behaviour EN 13501  | E          |

## Technical properties ■ Fundo Ligno

|   |            |
|---|------------|
| Wheelchair load-bearing from minimum tile size  | 50 × 50 mm |
| Glass mosaic from minimum size  | 20 × 20 mm |
| Surface slope (from outer edge of Fundo floor element to outer edge of drain opening) | ≥ 1.57 %   |
| Waterproof tested   | 1.5 bar    |
| Fire behaviour EN 13501   | E          |

## Drain attributes ■ Point drainage

|  |                       |
|--|-----------------------|
| Drainage rate Fundo drain Mini Max, horizontal, DN 40                  | 0.54 l/s ; 32.4 l/min |
| Drainage rate horizontal drain (fixed in the element integrated) DN 40 | 0.50 l/s ; 30.0 l/min |
| Drainage rate Fundo drain, horizontal, DN 50                           | 0.80 l/s ; 48.0 l/min |
| Drainage rate Fundo drain, vertical, DN 50                             | 1.00 l/s ; 60.0 l/min |
| Drainage rate Fundo drain, vertical, DN 70                             | 0.88 l/s ; 52.8 l/min |

## Technical properties ■ Fundo Plano

|   |                     |
|---|---------------------|
| Wheelchair load-bearing from minimum tile size  | 50 × 50 mm          |
| Minimum foundation height   | 65 mm               |
| Surface slope (from outer edge of Fundo Plano floor element to outer edge of drain opening) | ≥ 1.26 %            |
| Frame with stainless steel grid (secured in the element)                                    | 136 × 136 × 8 mm    |
| Stainless steel grid  | 132 × 132 mm        |
| Extension frame   | 136 × 136 × 24.7 mm |
| Waterproof tested   | 1.5 bar             |

## Technical properties ■ Fundo Riolito neo/Riolito/Riofino

|  |                |
|--|----------------|
| Wheelchair load-bearing from minimum tile size   | 50 × 50 mm     |
| Glass mosaic from minimum size   | 20 × 20 mm     |
| Minimum foundation height depending on the drain: horizontal, DN 50                                      | 130 mm         |
| Minimum foundation height depending on the drain: horizontal, Mini Max, DN 40                            | 99 mm          |
| Minimum foundation height depending on the drain: vertical drain, DN 50                                  | 50 mm          |
| Surface slope (from outer edge of Riolito neo/Riolito/Riofino floor element to outer edge drain opening) | 15 mm          |
| Fundo Riolito neo/Riolito/Riofino are available with channels in the following lengths                   | 300 to 1100 mm |
| Waterproof tested  | 1.5 bar        |
| Fire behaviour EN 13501  | E              |

## Drain attributes ■ Linear drainage

|  |                       |
|--|-----------------------|
| Drainage rate Fundo channel drain Mini Max, horizontal, DN 40                            | 0.50 l/s ; 30.0 l/min |
| Drainage rate Fundo Plano Linea horizontal drain (fixed in the element integrated) DN 40 | 0.40 l/s ; 24.0 l/min |
| Drainage rate Fundo channel drain, horizontal, DN 50                                     | 0.80 l/s ; 48.0 l/min |
| Drainage rate Fundo channel drain, vertical, DN 50                                       | 1.10 l/s ; 66.0 l/min |

## Technical properties ■ Fundo Plano Linea

|   |               |
|---|---------------|
| Wheelchair load-bearing from minimum tile size  | 50 × 50 mm    |
| Total assembly height incl. integrated drainage   | 70 mm         |
| Surface slope (from outer edge of Fundo Plano Linea floor element to outer edge of drain opening) | ≥ 1.19 %      |
| Adjustment range for stainless steel covers   | 5 – 25 mm     |
| The Fundo Plano Linea is available with channels in the following lengths                         | 300 to 900 mm |
| Waterproof tested   | 1.5 bar       |

## Technical properties ■ Fundo Integro

|   |                       |
|---|-----------------------|
| Wheelchair load-bearing from minimum tile size  | 50 × 50 mm            |
| Glass mosaic from 3 mm, minimum size  | 20 × 20 mm            |
| Minimum foundation height   | 90 mm                 |
| Surface slope (from outer edge of Fundo Integro floor element to outer edge of drain opening) | ≥ 1.5%                |
| Frame with stainless steel grid (secured in the element)                                      | 120 × 120 × 4 mm      |
| Stainless steel grid  | 115 × 115 mm          |
| Extension frame   | Ø 115 × 40 mm         |
| Drainage rate   | 0.80 l/s ; 48.0 l/min |

## Technical properties ■ wedi building board

|  |                        |
|--|------------------------|
| Sound insulation value DIN EN ISO 140-3 (with 12.5 board thickness)  | R <sub>w,P</sub> 23 dB |
| Fire behaviour EN 13501  | E                      |
| Bending stress in reference to DIN 53293 (applies to wedi building board with 10, 12.5 and 20mm board thickness) | 3900 kPa (average)     |
| Tensile strength   | 0.28 N/mm <sup>2</sup> |
| Weight of wedi building board (1250 x 600 x 4mm) to wedi building board XXL (2500 x 1200 x 50mm)                 | 2.7 Kg to 13.8 Kg      |
| Linear coefficient of thermal expansion  | 0.02 mm/mK             |

## Technical properties ■ wedi building board Vapor

|   |            |
|---|------------|
| Vapour barrier (sanded epoxy resin vapour barrier)                    | 1.5 mm     |
| Equivalent air space thickness, sd value (epoxy resin vapour barrier) | 283 m      |
| Resistance to water vapour diffusion (μ) EN 12086                     | 188571     |
| Thermal conductivity EN 13164   | 0.036 W/mK |
| Fire behaviour EN 13501   | E          |

## Technical properties ■ Raw foam building board systems

|  |                         |
|--|-------------------------|
| Extruded polystyrene hard foam   | XPS                     |
| Long-term compressive strength (50 years) ≤ 2% compression EN 1606       | 0.08 N/mm <sup>2</sup>  |
| Compressive resistance or compressive strength at 10% compression EN 826 | 0.25 N/mm <sup>2</sup>  |
| Associated module of elasticity EN 826                                   | 10–18 N/mm <sup>2</sup> |
| Thermal conductivity EN 13164  | 0.036 W/mK              |
| Tensile strength EN 1607   | 0.45 N/mm <sup>2</sup>  |
| Shearing resistance EN 12090   | 0.2 N/mm <sup>2</sup>   |
| Shear modulus EN 12090   | 7 N/mm <sup>2</sup>     |
| Bulk density EN 1602   | 32 kg/m <sup>3</sup>    |
| Resistance to water vapour diffusion (μ) EN 12086                        | 100                     |
| Water absorption under long-term immersion EN 12087                      | ≤ 1.5 Vol.-%            |
| Capillary action   | 0                       |
| Linear coefficient of thermal expansion                                  | 0.07 mm/mK              |
| Temperature limits   | -50/+75 °C              |
| Fire behaviour EN 13501  | E                       |
| Carbon dioxide propellant GWP value                                      | 1                       |

## Thermal insulation values ■ wedi building board

| Nominal thickness [mm] | Thermal resistance $1/\Delta$ <sup>1)</sup> [ $m^2 \times K/W$ ] | U value <sup>2)</sup> [ $W/m^2 \times K$ ] |
|------------------------|--|--|
| 4                      | 0.108  | 3.60                                       |
| 6                      | 0.167  | 2.97                                       |
| 10                     | 0.229  | 2.509                                      |
| 12.5                   | 0.3  | 2.13                                       |
| 20                     | 0.514  | 1.46                                       |
| 30                     | 0.800  | 1.03                                       |
| 40                     | 1.086  | 0.80                                       |
| 50                     | 1.371  | 0.65                                       |
| 60                     | 1.657  | 0.55                                       |
| 80                     | 2.229  | 0.42                                       |
| 100                    | 2.800  | 0.34                                       |

## Thermal insulation values ■ wedi building board Vapor

| Nominal thickness [mm] | Thermal resistance $1/\Delta$ <sup>1)</sup> [ $m^2 \times K/W$ ] | U value <sup>2)</sup> [ $W/m^2 \times K$ ] |
|------------------------|--|--|
| 14                     | 0.3  | 2.13                                       |
| 21.5                   | 0.514  | 1.46                                       |
| 51.5                   | 1.371  | 0.65                                       |

1) When determining the thermal resistance  $1/\Delta$ , thermal conductivity group 035 in accordance with DIN 4108 is taken as the basis for the thermal insulation.

2) When determining the U value, only wedi building board and heat transmission resistance  $1/\alpha_i$  and  $1/\alpha_e$  for external walls are taken into account. In specific applications, the existing masonry and other layers must also be included.

# So that every seal remains secure

## Adhesive and sealant

wedi 610 – As a multi-use single component adhesive and sealant, wedi 610 is especially suited to the water-tight joint sealing of building boards and other elements. In addition to this it also offers excellent resistance to weathering and chemicals and is free from solvents, silicone and PCP.



## wedi sealing set

The wedi sealing set contains a 2-part sealant and wedi Tools sealant tape/sealing corners for flexible joint sealing – the perfect amount for the installation of a Fundo floor element. The wedi tools sealing tape, inside and outside corners, which are also available separately consist of a TPE coated polypropylene fleece. It is suitable for the watertight connections of wedi products to non-system materials.



---

## wedi Tools sealing tape

wedi Tools sealing tape includes a TPE-coated polypropylene fleece. This sealing tape creates waterproof joints between wedi building boards; and wedi Fundo elements to other non-wedi materials, such as screed and plasterboard, etc.



## Sealing sheet

wedi Subliner Dry – a thin-layered, crack-bridging sealing sheet made from highly tear-resistant polyethylene foil which, thanks to its special layer of fleeced material on both sides, provides the optimum anchorage for tile-laying materials. Perfect for combining with the wedi system components, e.g. wedi Tools sealing tape. This product can be used in combination with ceramic tiles and slabs as well as with natural stone cladding for internal walls and floors to provide quick sealing for projects with a fixed date of completion. Tested and approved for the A0 area of use.



---

## Sealing and decoupling

wedi Subliner Dry & Flex – flexible, crack-bridging sealing and decoupling sheet made from highly tear-resistant polyethylene film. This product can be used in combination with ceramic tiles and slabs as well as with natural stone cladding for internal and external walls and floors to provide quick sealing for projects with a fixed date of completion. The special sheet provides improved tension compensation when sudden temperature changes occur. Tested and approved for the A0 and B0 areas of use.





## Sealing gaiters

The flexible and fleece laminated wedi sealing gaiters are suitable for the sealing of all pipes under ceramic flooring in shower and wet rooms. Available in nominal diameters of DN 15 – 35, DN 40 – 75 and DN 90 – 125, they always offer a reliable sealing solution for different sizes of lead-throughs and a wide variety of applications.

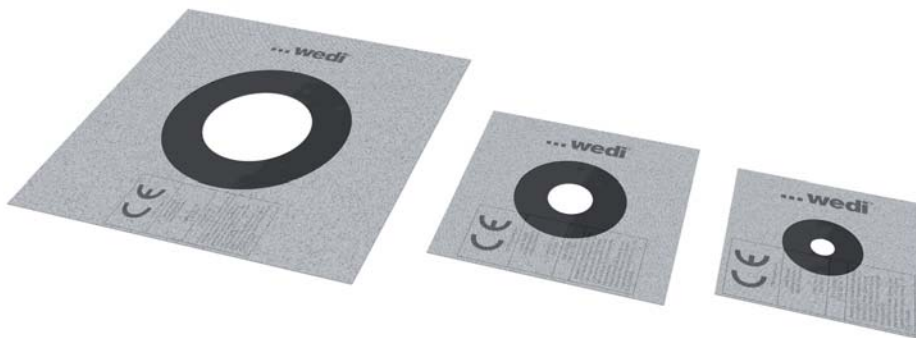

---

## wedi butyl tub sealing tape – optionally in a set with self-adhesive decoupling strips

The fleece laminated wedi Tools tub sealing tape consists of a TPE-coated polypropylene fleece equipped with butyl strips. It has good adhesion properties and is suitable for secure sealing of tubs and shower trays made from steel enamel, acrylic or similar materials. It is optionally available in a set with the self-adhesive decoupling strip which creates tension compensation between the tub and the adjoining wall.

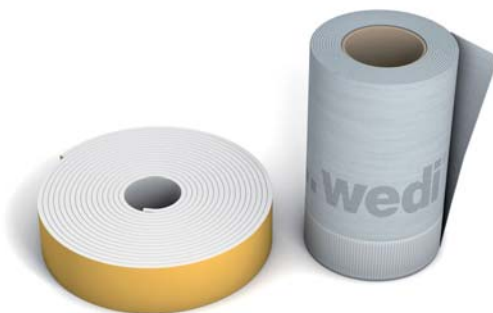

# The latest generation of sound insulation

## wedi Nonstep Pro

The wedi Nonstep Pro is the ideal product for sound insulation of both the water impact and the footstep noise and perfectly suited for installation under wedi Fundo floor elements. It does not only comply with the minimum requirements but has also been successfully tested for compliance with increased sound insulation requirements. The extremely elastic and permanently elastic material, consisting of a combination of rubber granulate/fibres with polyurethane binding agents, ensures optimum sound insulation and vibration damping, offers high mechanical resistance and is available with a thickness of 8 or 17 mm.

Elastic and mechanically resistant at the same time

Strong damping of sound such as water noise, for example

Durable and recyclable

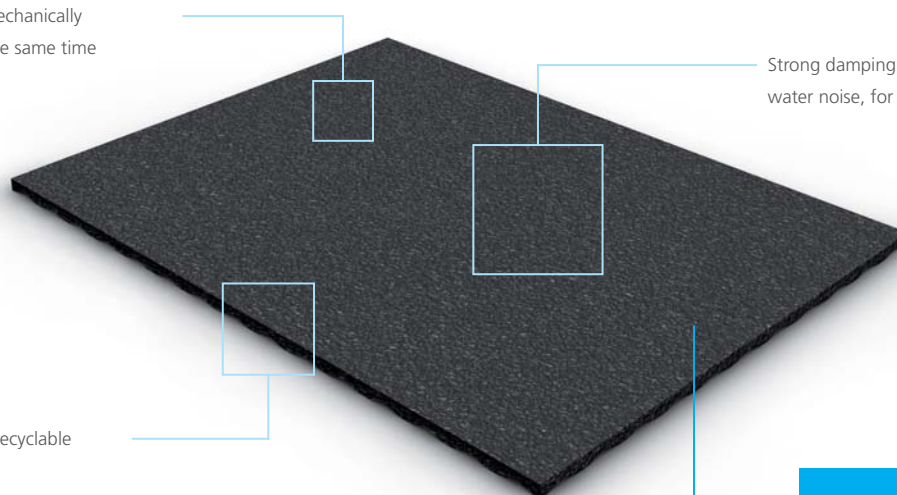

Improvement up to  
**30** dB

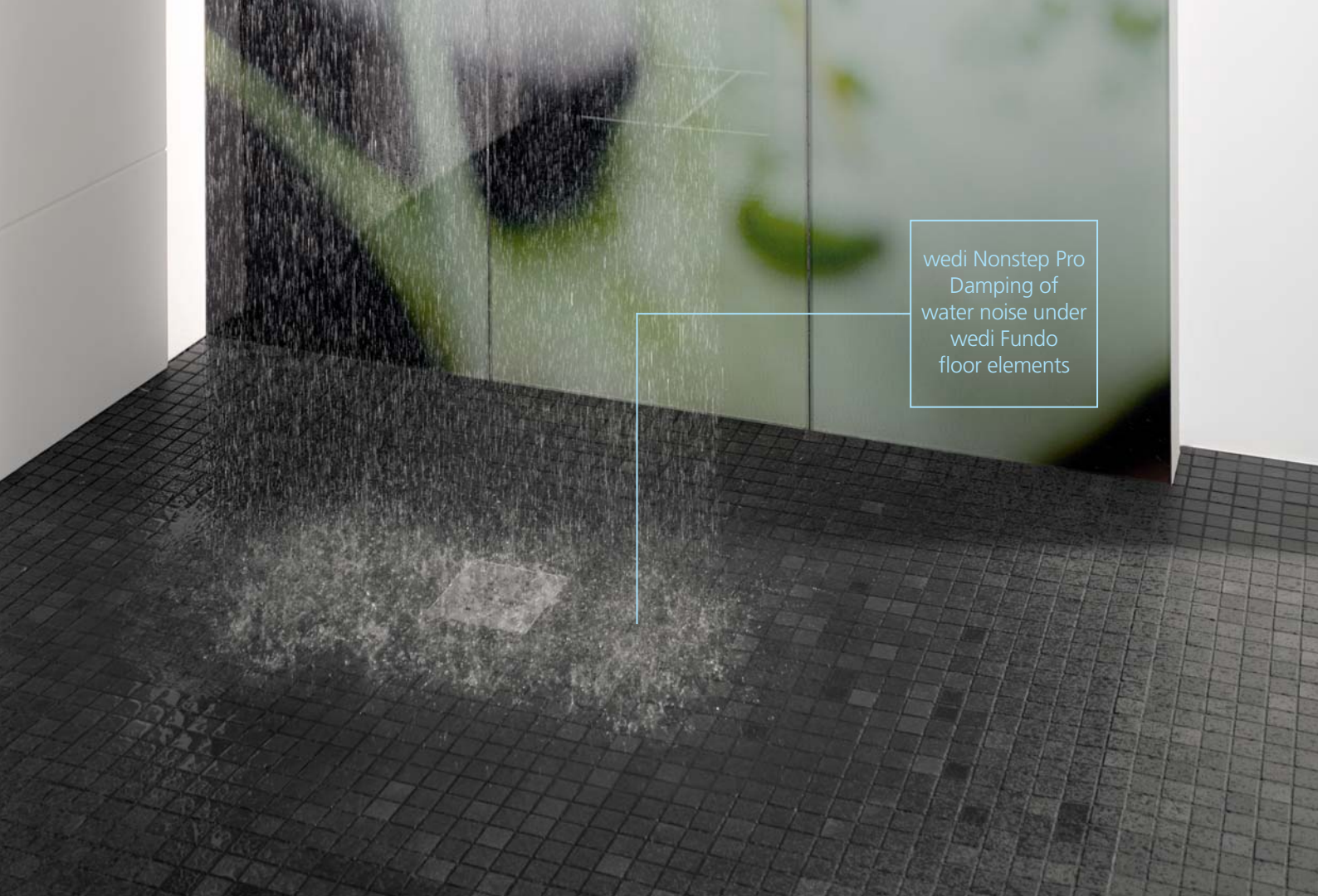

wedi Nonstep Pro  
Damping of  
water noise under  
wedi Fundo  
floor elements

### wedi Nonstep Plan

The wedi Nonstep Plan sound insulation mats with a flexible mineral coating are used for decoupling underneath ceramic floor coverings, laminate or ready-to-lay parquet.

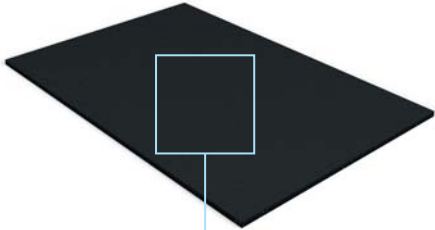

Impact sound improvement under tiles: **14 db**

### wedi Nonstep Plus

The wedi Nonstep Plus sound insulation composite board consists of a 6 mm wedi building board bonded in the factory to a 5 mm rubber mat, creating an overlap. It is used for decoupling under ceramic flooring, laminate or ready-to-lay parquet.

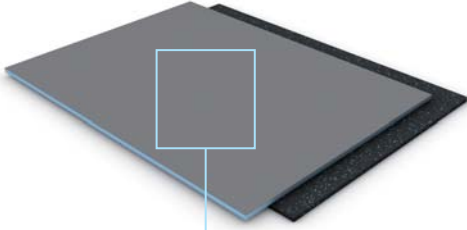

Impact sound improvement under tiles: **16 db**

# The products High quality, varied and compatible

## Modular systems

Variety in the system means variety in the shower. Modular wedi systems are simply indispensable under the tiling. High-quality ceramic coverings require a completely secure surface underneath. For this reason, especially for use under tiles, tradesmen have been trusting wedi's unique quality for decades. 100% waterproof with 100 % certainty – signed and sealed by wedi.



# Building boards

## Building boards & prefabricated elements

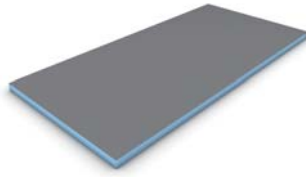

**wedi building board**

1250 x 600 x 4 mm • 01-00-00/004  
 1250 x 600 x 6 mm • 01-00-00/006  
 1250 x 600 x 10 mm • 01-07-00/010

2500 x 600 x 4 mm • 01-02-50/004  
 2500 x 600 x 6 mm • 01-02-50/006

2500 x 600 x 10 mm • 01-00-00/010  
 2500 x 600 x 12,5 mm • 01-00-00/112  
 2500 x 625 x 12,5 mm • 01-00-00/012  
 2500 x 600 x 20 mm • 01-00-00/020  
 2500 x 600 x 30 mm • 01-00-00/030  
 2500 x 600 x 40 mm • 01-00-00/040  
 2500 x 600 x 50 mm • 01-00-00/050  
 2500 x 600 x 60 mm • 01-07-10/060  
 2500 x 600 x 80 mm • 01-07-10/080  
 2500 x 600 x 100 mm • 01-07-10/199

2600 x 600 x 10 mm • 01-00-00/610  
 2600 x 600 x 20 mm • 01-00-00/620  
 2600 x 600 x 30 mm • 01-00-00/630  
 2600 x 600 x 40 mm • 01-00-00/640  
 2600 x 600 x 50 mm • 01-00-00/650

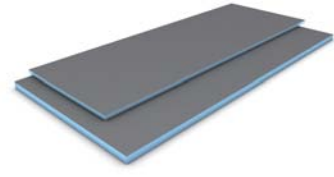

**wedi building board XL & XXL**

2500 x 900 x 12,5 mm • 01-00-00/912  
 2500 x 900 x 20 mm • 01-00-00/920  
 2500 x 900 x 30 mm • 01-00-00/930  
 2500 x 900 x 50 mm • 01-00-00/950  
 2600 x 1200 x 12,5 mm • 01-00-01/612  
 2500 x 1200 x 20 mm • 01-00-01/220  
 2500 x 1200 x 30 mm • 01-00-01/230  
 2500 x 1200 x 50 mm • 01-00-01/250

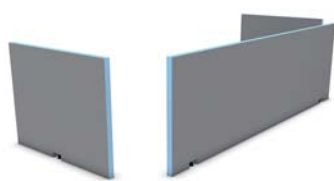

**wedi Bathboard**

side panel:  
 1800 x 600 x 20 mm • 07-38-20/100  
 2100 x 600 x 20 mm • 07-38-20/101

head piece:  
 770 x 600 x 20 mm • 07-38-20/102



**wedi Bathboard Shower**

900 x 200 x 20 mm • 07-38-30/001  
 900 x 300 x 20 mm • 07-38-30/002



**wedi I-Board**

1245 x 1200 x 20 mm • 07-39-64/220

## Partition wall systems

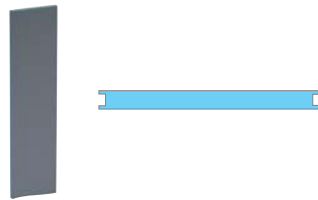

**wedi Moltoromo straight wall segment**

300 x 50 x 2600 mm • 07-64-49/003  
 600 x 50 x 2600 mm • 07-64-49/004

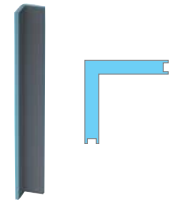

**wedi Moltoromo angled wall segment**

300 x 300 x 2600 mm • 07-64-49/002

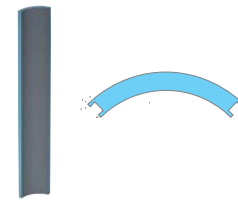

**wedi Moltoromo curved wall segment**

424,3/123,1 x 50 x 2600 mm • 07-64-49/005  
 421,0/ 88,1 x 50 x 2600 mm • 07-64-49/006  
 414,1/ 75,6 x 50 x 2600 mm • 07-64-49/001

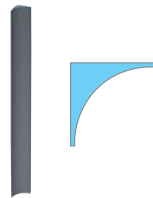

**wedi Moltoromo corner profile**

200 x 200 x 2600 mm • 07-64-49/010

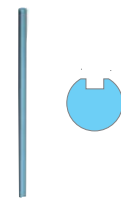

**wedi Moltoromo centered end profile**

93,3 x 100 x 2600 mm • 07-64-49/008



**wedi Moltoromo lateral end profile**

100 x 100 x 2600 mm • 07-64-49/009

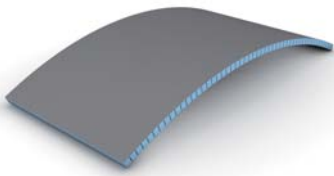

**wedi building board Construct**

Längs:  
 2500 x 600 x 20 mm · 01-07-09/020  
 2500 x 600 x 30 mm · 01-07-09/030  
 2500 x 600 x 50 mm · 01-07-09/050

Quer:  
 2500 x 600 x 20 mm · 01-07-08/020  
 2500 x 600 x 30 mm · 01-07-08/030  
 2500 x 600 x 50 mm · 01-07-08/050

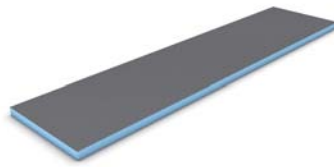

**wedi building board Vapor**

2500 x 600 x 12.5 mm · 01-07-13/112  
 2500 x 600 x 20 mm · 01-07-13/020  
 2500 x 600 x 50 mm · 01-07-13/050

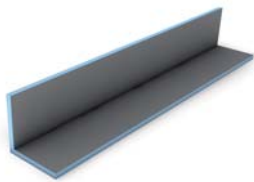

**wedi Mensolo-L**

150 x 150 x 2500 mm · 07-43-00/091  
 200 x 200 x 2500 mm · 07-43-00/092  
 300 x 300 x 2500 mm · 07-43-00/093  
 200 x 400 x 2500 mm · 07-43-00/094  
 150 x 150 x 2600 mm · 07-43-00/691  
 200 x 200 x 2600 mm · 07-43-00/692  
 300 x 300 x 2600 mm · 07-43-00/693  
 200 x 400 x 2600 mm · 07-43-00/694

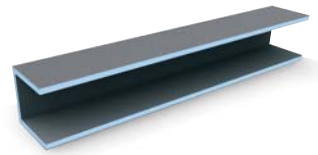

**wedi Mensolo-U**

150 x 300 x 150 x 2600 mm · 07-43-00/696  
 200 x 200 x 200 x 2600 mm · 07-43-00/695

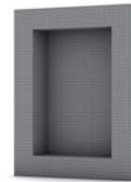

**wedi Niche**

454 x 654 x 110 mm · 07-43-15/410  
 554 x 854 x 110 mm · 07-43-15/411  
 372 x 572 x 82,5 mm · 07-43-15/420  
 472 x 772 x 82,5 mm · 07-43-15/421

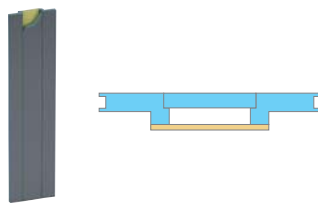

**wedi Moltoromo straight duct segment**

100 x 600 x 2600 mm · 07-64-49/007

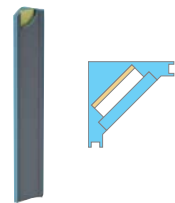

**wedi Moltoromo angled duct segment**

300 x 300 x 2600 mm · 07-64-49/011

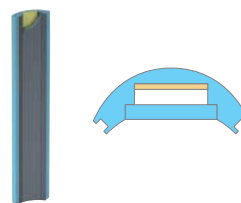

**wedi Moltoromo curved duct segment**

180 x 424,3 x 2600 mm · 07-64-49/012  
 150 x 421,0 x 2600 mm · 07-64-49/013  
 140 x 414,1 x 2600 mm · 07-64-49/014



**wedi Moltoromo installation set**

2 x fixing blocks  
 4 x soft pads  
 1 roll of self-adhesive joint reinforcement tape 25 m  
 1 cartridge of wedi 610 adhesive sealant  
 1 x installation instructions

07-64-49/015



**wedi Moltoromo wall - / door fixing set**

2 x fixing strips  
 6 x nailed dowel

07-64-49/016

# Building boards

## Installation materials & sealing



**wedi 610  
adhesive sealant**  
310 ml  
07-69-02/002



**wedi Fundo  
sealing set**  
2.4 kg powder component  
1.2 kg liquid component  
10 m sealing tape  
2 inside corners  
07-37-96/000



**wedi  
edge insulation strips**  
25 m x 150 mm x 5 mm • 01-12-55/006



**wedi Tools reinforcement tape  
and reinforcement tape self-adhesive**  
reinforcement tape  
25 m x 125 mm • 09-52-20/053  
50 m x 600 mm • 09-52-10/052  
reinforcement tape self-adhesive  
25 m x 125 mm • 09-52-25/053  
50 m x 600 mm • 09-52-15/052



**wedi Tools  
sealing tape**  
10 m x 120 mm • 09-51-10/311  
50 m x 120 mm • 09-51-10/352  
50 m x 100 mm • 09-51-00/352



**wedi Tools  
corners, fleece laminated**  
inside: 120 x 120 mm  
outside: 115 x 115 mm  
09-51-30/001 09-51-35/001



**wedi Subliner Dry  
sealing membrane**  
30 x 1 m • 09-51-10/332  
5 x 1 m • 09-51-10/305



**wedi Subliner Dry & Flex  
sealing and decoupling membrane**  
15 x 1 m • 09-51-10/315



**wedi protective covering fabric**  
25 x 1 m • 08-46-00/100



**wedi Tools  
metal dowel, galvanised**  
50 mm 100 pieces • 09-49-20/104  
140 mm 10 pieces • 09-49-22/114  
100 pieces • 09-49-20/114  
80 mm 10 pieces • 09-49-23/108  
200 mm 100 pieces • 09-49-20/122  
100 pieces • 09-49-20/108  
110 mm 10 pieces • 09-49-22/111  
100 pieces • 09-49-20/111



**wedi Tools  
metal dowel, stainless steel**  
80 mm 10 pieces • 09-49-41/108  
140 mm 10 pieces • 09-49-41/114  
100 pieces • 09-49-40/108  
100 pieces • 09-49-40/114  
110 mm 10 pieces • 09-49-41/111  
100 pieces • 09-49-40/111



**wedi Tools  
washer**  
35 mm, galvanised 10 pieces • 09-48-62/106  
100 pieces • 09-48-60/106  
35 mm, stainless steel 10 pieces • 09-48-61/239  
100 pieces • 09-48-60/239

▲ stainless steel  
◄ galvanised





wedi Tools  
sealing gaiter

120 x 120 mm • 09-51-20/050  
150 x 150 mm • 09-51-10/361  
250 x 250 mm • 09-51-10/362



wedi butyl bathtub sealing tape

3600 x 120 mm • 09-51-10/360



wedi butyl bathtub sealing tape +  
self-adhesive decoupling strips

3600 x 120 mm  
3600 x 30 mm

09-51-10/363



wedi Tools  
connector 90°

5 pieces • 09-53-03/191  
100 pieces • 09-53-00/191



wedi Tools  
connector wall

5 pieces • 09-53-03/192  
100 pieces • 09-53-00/192



wedi Tools  
connector 180°

5 pieces • 09-53-03/193  
100 pieces • 09-53-00/193



wedi Tools  
connector 180°

100 x 100 x 8 mm  
400 x 50 x 15 mm

20-65-53/001



wedi Tools  
cavity dowels set

screw:  
Ø 4,5 x 60 mm

dowel:  
Ø 6,0 x 35 mm

20-65-53/004

# Flush to floor showers

## Point drainage



wedi Fundo Primo  
square, central drain

900 x 900 x 40 mm • 07-37-35/170  
1000 x 1000 x 40 mm • 07-37-35/131  
1200 x 1200 x 40 mm • 07-37-35/171  
1500 x 1500 x 40 mm • 07-37-35/175



wedi Fundo Primo  
square, corner drain

900 x 900 x 40 mm • 07-37-36/170  
1000 x 1000 x 40 mm • 07-37-35/531  
1200 x 1200 x 40 mm • 07-37-36/171  
1500 x 1500 x 40 mm • 07-37-36/175



wedi Fundo Primo  
rectangular, central drain

900 x 750 x 40 mm • 07-37-35/176  
1200 x 900 x 40 mm • 07-37-35/174  
1400 x 900 x 40 mm • 07-37-35/196  
1500 x 900 x 40 mm • 07-37-36/120  
1800 x 900 x 40 mm • 07-37-35/580  
1400 x 1000 x 40 mm • 07-37-35/198  
1500 x 1000 x 40 mm • 07-37-36/121



wedi Fundo Trollo  
floor element

Ø 1140 x 40 mm • 07-37-36/575

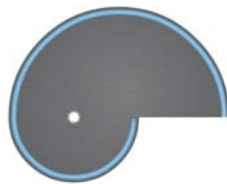

wedi Fundo Nautilo  
floor element, right entry

1890 x 1515 x 50 mm • 07-37-36/066

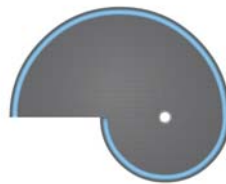

wedi Fundo Nautilo  
floor element, left entry

1890 x 1515 x 50 mm • 07-37-36/065



wedi Fundo Trollo

1100 x 2015 mm • 04-17-09/002



wedi Fundo Trollo libero

1100 x 2015 mm • 04-17-09/003



wedi Fundo Nautilo libero  
left entry

1850 x 2015 x 1475 mm • 04-17-08/002

## Wood floor solutions



wedi Fundo Ligno  
square, central drain

900 x 900 x 20/41 mm • 07-37-32/011  
1200 x 1200 x 20/41 mm • 07-37-32/012  
1500 x 1500 x 20/41 mm • 07-37-32/013

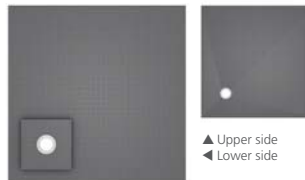

wedi Fundo Ligno  
square, corner drain

900 x 900 x 20/41 mm • 07-37-32/021  
1200 x 1200 x 20/41 mm • 07-37-32/023

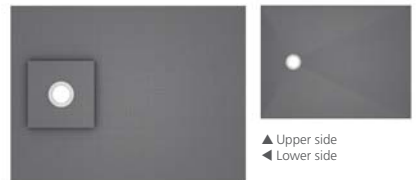

wedi Fundo Ligno  
rectangular, offset drain

1200 x 900 x 20/41 mm • 07-37-32/022  
1600 x 900 x 20/41 mm • 07-37-32/024



**wedi Fundo Primo**  
rectangular, offset drain

1200 x 900 x 40 mm • 07-37-36/174  
1400 x 900 x 40 mm • 07-37-35/150  
1600 x 900 x 40 mm • 07-37-35/151  
1800 x 900 x 40 mm • 07-37-35/180  
1600 x 1000 x 40 mm • 07-37-35/152



**wedi Shower-Kit**  
square, central drain

900 x 900 x 40 mm • 07-37-37/100

The bathroom system in a box:  
wedi floor element with suitable system drain, wall solution in the form of wedi building boards and suitable sealing and installation accessories



**wedi Shower-Kit**  
rectangular, offset drain

1200 x 900 x 40 mm • 07-37-37/101

The bathroom system in a box:  
wedi floor element with suitable system drain, wall solution in the form of wedi building boards and suitable sealing and installation accessories



**wedi Fundo Borgo**  
corner drain

900 x 900 x 40 mm • 07-37-35/576  
1000 x 1000 x 40 mm • 07-37-36/576

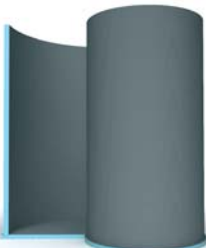

**wedi Fundo Nautilo**  
left entry

1850 x 2015 x 1475 mm • 04-17-08/000

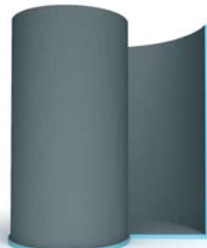

**wedi Fundo Nautilo**  
right entry

1850 x 2015 x 1475 mm • 04-17-08/000

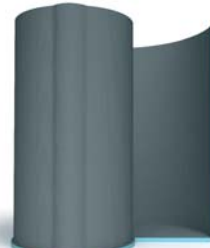

**wedi Fundo Nautilo libero**  
right entry

1850 x 2015 x 1475 mm • 04-17-08/002



**Individual designs.**  
Talk to us!

**wedi Fundo**  
Special floor elements

All of the shower floor elements can also be realised quickly and straightforwardly according to customer requirements regarding their format, thickness and drain position.

# Flush to floor showers

## Drain grates



wedi Fundo Fino 1.1 / 1.3 drain grate, stainless steel incl. plastic frame

wedi Fundo Fino 1.1 115 x 115 x 5 mm Also available as a screwable version  
67-68-00/033 67-68-00/035



wedi Fundo Fino 2.1 / 2.3 drain grate, stainless steel incl. plastic frame

wedi Fundo Fino 2.1 115 x 115 x 5 mm Also available as a screwable version  
67-68-00/037 67-68-00/039



wedi Fundo Fino 3.1 / 3.3 drain grate, stainless steel incl. plastic frame

wedi Fundo Fino 3.1 115 x 115 x 5 mm Also available as a screwable version  
67-68-00/040 67-68-00/042



wedi Fundo Fino 1.2 drain grate, stainless steel, round

Ø 115 x 5 mm • 67-68-00/034



wedi Fundo Fino 2.2 drain grate, stainless steel, round

Ø 115 x 5 mm • 67-68-00/038



wedi Fundo Fino 3.2 drain grate, stainless steel, round

Ø 115 x 5 mm • 67-68-00/041

## Channel covers



wedi Fundo channel cover standard, stainless steel

300 x 40 x 18 mm • 67-68-00/010 700 x 40 x 18 mm • 67-68-00/009 800 x 40 x 18 mm • 67-68-00/008 900 x 40 x 18 mm • 67-68-00/007 1100 x 40 x 18 mm • 67-68-00/006



wedi Fundo channel cover exclusive, solid stainless steel

300 x 40 x 21 mm • 67-68-00/001 700 x 40 x 21 mm • 67-68-00/002 800 x 40 x 21 mm • 67-68-00/003 900 x 40 x 21 mm • 67-68-00/004 1100 x 40 x 21 mm • 67-68-00/005



wedi Fundo channel cover tileable, stainless steel

300 x 40 x 18 mm • 67-68-00/011 700 x 40 x 18 mm • 67-68-00/012 800 x 40 x 18 mm • 67-68-00/013 900 x 40 x 18 mm • 67-68-00/014 1100 x 40 x 18 mm • 67-68-00/015

## Drains



wedi Fundo vertical drain, DN 50 / DN 70

DN 50, square • 07-70-00/007  
DN 50, round • 07-70-00/008  
DN 70 • 07-70-00/010



wedi Fundo horizontal drain, DN 50

DN 50, square • 07-70-00/011  
DN 50, round • 07-70-00/012



wedi Fundo drain Mini Max, DN 40

07-70-00/015



wedi Fundo fire protection collar



wedi Fundo Fino 4.1 drain grate,  
solid stainless steel incl. plastic frame  
115 x 115 x 5 mm • 67-68-00/043



wedi Fundo Fino 5.1 drain grate,  
solid stainless steel incl. plastic frame  
115 x 115 x 5 mm • 67-68-00/046



wedi Fundo Fino  
frame, stainless steel  
120 x 120 x 10 mm • 07-71-00/003  
120 x 120 x 6.2 mm • 07-71-00/004



wedi Fundo Fino 4.2  
drain grate, stainless steel, round  
Ø 115 x 5 mm • 67-68-00/044

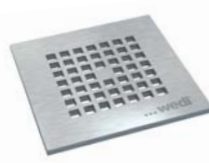

wedi Fundo Fino 6.1 flat drain cover  
with frame, solid stainless steel, square  
Ø 115 x 5 mm • 67-68-00/052



wedi Fundo Fino  
frame, stainless steel, round  
Ø 120 x 9 mm • 07-71-00/001  
Ø 120 x 2 mm • 07-71-00/002

## Channel covers



wedi Fundo Top Inlay with tileable channel cover, white  
800 mm • 07-20-00/100



wedi Fundo Top Inlay with tileable channel cover, beige  
800 mm • 07-20-00/200



wedi Fundo Top Inlay with tileable channel cover, grey  
800 mm • 07-20-00/400



wedi Fundo Top Inlay with tileable channel cover, anthracite  
800 mm • 07-20-00/300



wedi Fundo channel drain  
vertical, DN 50  
07-75-00/002



wedi Fundo channel drain  
horizontal, DN 50  
07-75-00/001



wedi Fundo channel drain Mini Max  
horizontal, DN 40, extra flat  
07-75-00/003

# Flush to floor showers

## Linear drainage ▪ Riolito



wedi Fundo Riolito square, drain at the side

900 x 900 x 50 mm • 07-37-37/303  
1000 x 1000 x 50 mm • 07-37-37/308  
1200 x 1200 x 50 mm • 07-37-37/304



wedi Fundo Riolito square, short channel, drain at the side

900 x 900 x 50 mm • 07-37-37/307



wedi Fundo Riolito rectangular, drain at the side

1200 x 800 x 50 mm • 07-37-37/301  
1200 x 900 x 50 mm • 07-37-37/305  
1200 x 1000 x 50 mm • 07-37-37/302  
1400 x 900 x 50 mm • 07-37-37/309  
1800 x 900 x 60 mm • 07-37-37/306  
1600 x 1000 x 50 mm • 07-37-37/310

## Slope profiles ▪ Riolito



wedi Fundo Riolito slope wedge, left-hand version, stainless steel V<sub>2</sub>A

1200 x 8 mm • 10-61-00/008  
1200 x 10 mm • 10-61-00/010  
1200 x 12.5 mm • 10-61-00/012

1600 x 8 mm • 10-63-00/008  
1600 x 10 mm • 10-63-00/010  
1600 x 12.5 mm • 10-63-00/012

1800 x 8 mm • 10-65-00/008  
1800 x 10 mm • 10-65-00/010  
1800 x 12.5 mm • 10-65-00/012



wedi Fundo Riolito slope profile wall, left-hand version, stainless steel V<sub>2</sub>A

1200 x 8 mm • 10-62-00/008  
1200 x 10 mm • 10-62-00/010  
1200 x 12.5 mm • 10-62-00/012

1600 x 8 mm • 10-64-00/008  
1600 x 10 mm • 10-64-00/010  
1600 x 12.5 mm • 10-64-00/012

1800 x 8 mm • 10-66-00/008  
1800 x 10 mm • 10-66-00/010  
1800 x 12.5 mm • 10-66-00/012

## Linear drainage ▪ Riolito neo



wedi Fundo Riolito neo square, drain at the side

900 x 900 x 50 mm • 07-51-00/003  
1000 x 1000 x 50 mm • 07-51-00/032  
1200 x 1200 x 50 mm • 07-51-00/010



wedi Fundo Riolito neo square, short channel, drain at the side

900 x 900 x 50 mm • 07-51-00/031



wedi Fundo Riolito neo rectangular, drain at the side

1200 x 800 x 50 mm • 07-51-00/001  
1200 x 900 x 50 mm • 07-51-00/004  
1200 x 1000 x 50 mm • 07-51-00/008  
1400 x 900 x 50 mm • 07-51-00/033  
1800 x 900 x 60 mm • 07-51-00/005  
1600 x 1000 x 50 mm • 07-51-00/034

## Finish and slope profiles ▪ Riolito neo / Plano Linea



wedi Fundo Riolito neo / Plano Linea slope profile floor, left, stainless steel V<sub>2</sub>A

1200 x 8 mm • 10-71-00/008  
1200 x 10 mm • 10-71-00/010  
1200 x 12.5 mm • 10-71-00/012

1600 x 8 mm • 10-81-20/008  
1600 x 10 mm • 10-81-20/010  
1600 x 12.5 mm • 10-81-20/012

1800 x 8 mm • 10-81-40/008  
1800 x 10 mm • 10-81-40/010  
1800 x 12.5 mm • 10-81-40/012



wedi Fundo Riolito neo / Plano Linea slope profile wall, left, stainless steel V<sub>2</sub>A

1200 x 8 mm • 10-72-00/008  
1200 x 10 mm • 10-72-00/010  
1200 x 12.5 mm • 10-72-00/012

1600 x 8 mm • 10-82-20/008  
1600 x 10 mm • 10-82-20/010  
1600 x 12.5 mm • 10-82-20/012

1800 x 8 mm • 10-82-40/008  
1800 x 10 mm • 10-82-40/010  
1800 x 12.5 mm • 10-82-40/012



wedi Fundo Riolito neo / Plano Linea end profile

1000 x 21 mm • 10-73-00/001  
1200 x 21 mm • 10-81-00/001

## Linear drainage ▪ Riofino



wedi Fundo Riofino  
square, central drain

900 x 900 x 50 mm • 07-37-37/312  
1000 x 1000 x 50 mm • 07-37-37/311  
1200 x 1200 x 50 mm • 07-37-37/313



wedi Fundo Riofino  
rectangular, central drain

1200 x 900 x 50 mm • 07-37-37/314  
1800 x 900 x 50 mm • 07-37-37/315



wedi Fundo Riolito Discreto  
Optical wall drain

800 x 180 x 76 mm • 07-37-38/200  
900 x 180 x 76 mm • 07-37-38/201  
1000 x 180 x 76 mm • 07-37-38/202



wedi Fundo Riolito slope wedge, right-hand version, stainless steel V<sub>2</sub>A

1200 x 8 mm • 10-61-10/008  
1200 x 10 mm • 10-61-10/010  
1200 x 12.5 mm • 10-61-10/012

1600 x 8 mm • 10-63-10/008  
1600 x 10 mm • 10-63-10/010  
1600 x 12.5 mm • 10-63-10/012

1800 x 8 mm • 10-65-10/008  
1800 x 10 mm • 10-65-10/010  
1800 x 12.5 mm • 10-65-10/012



wedi Fundo Riolito slope profile wall, right-hand version, stainless steel V<sub>2</sub>A

1200 x 8 mm • 10-62-10/008  
1200 x 10 mm • 10-62-10/010  
1200 x 12.5 mm • 10-62-10/012

1600 x 8 mm • 10-64-10/008  
1600 x 10 mm • 10-64-10/010  
1600 x 12.5 mm • 10-64-10/012

1800 x 8 mm • 10-66-10/008  
1800 x 10 mm • 10-66-10/010  
1800 x 12.5 mm • 10-66-10/012



wedi Fundo  
Special floor elements

All of the shower floor elements can also be realised quickly and straightforwardly according to customer requirements regarding their format, thickness and drain position.

Individual  
designs.  
Talk to us!



wedi Fundo Riolito Discreto  
Optical wall drain

800 x 180 x 76 mm • 07-37-38/200  
900 x 180 x 76 mm • 07-37-38/201  
1000 x 180 x 76 mm • 07-37-38/202



wedi Fundo Riolito neo / Plano Linea slope profile floor, right, stainless steel V<sub>2</sub>A

1200 x 8 mm • 10-71-10/008  
1200 x 10 mm • 10-71-10/010  
1200 x 12.5 mm • 10-71-10/012

1600 x 8 mm • 10-81-30/008  
1600 x 10 mm • 10-81-30/010  
1600 x 12.5 mm • 10-81-30/012

1800 x 8 mm • 10-81-50/008  
1800 x 10 mm • 10-81-50/010  
1800 x 12.5 mm • 10-81-50/012



wedi Fundo Riolito neo / Plano Linea slope profile wall, right, stainless steel V<sub>2</sub>A

1200 x 8 mm • 10-72-10/008  
1200 x 10 mm • 10-72-10/010  
1200 x 12.5 mm • 10-72-10/012

1600 x 8 mm • 10-82-30/008  
1600 x 10 mm • 10-82-30/010  
1600 x 12.5 mm • 10-82-30/012

1800 x 8 mm • 10-82-50/008  
1800 x 10 mm • 10-82-50/010  
1800 x 12.5 mm • 10-82-50/012

### Individual designs.

All of the shower floor elements can also be realised quickly and straightforwardly according to customer requirements regarding their format, thickness and drain position. Talk to us!

# Flush to floor showers

## Complete systems

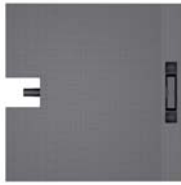

Construction height of just 70 mm including the drainage technology

wedi Fundo Plano Linea short channel

900 x 900 x 70 mm • 07-37-36/608  
1200 x 900 x 70 mm • 07-37-36/607



wedi Fundo Plano Linea long channel

900 x 900 x 70 mm • 07-37-36/603  
1200 x 800 x 70 mm • 07-37-36/600  
1200 x 900 x 70 mm • 07-37-36/601  
1200 x 1000 x 70 mm • 07-37-36/602



wedi Fundo Riolito Discreto Optical wall drain

800 x 180 x 76 mm • 07-37-38/200  
900 x 180 x 76 mm • 07-37-38/201  
1000 x 180 x 76 mm • 07-37-38/202



Construction height of just 65 mm including the drainage technology

wedi Fundo Plano square, central drain

900 x 900 x 65 mm • 07-37-35/600  
1000 x 1000 x 65 mm • 07-37-35/601  
1200 x 1200 x 65 mm • 07-37-35/602



wedi Fundo Plano rectangular, offset drain

1400 x 900 x 65 mm • 07-37-35/605  
1600 x 1000 x 65 mm • 07-37-35/606



wedi Fundo Plano rectangular, central drain

1200 x 900 x 65 mm • 07-37-35/604  
1200 x 900 x 65 mm • 07-37-35/603





DIN  
compliant

wedi Fundo Integro  
square, central drain

900 x 900 x 90 mm • 07-59-00/004  
1200 x 1200 x 90 mm • 07-59-00/007



wedi Fundo Integro  
rectangular, offset drain

1200 x 900 x 90 mm • 07-59-00/000  
1400 x 900 x 90 mm • 07-59-00/001  
1800 x 900 x 90 mm • 07-59-00/003  
1600 x 1000 x 90 mm • 07-59-00/002

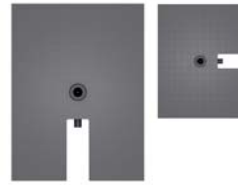

wedi Fundo Integro  
rectangular, central drain

1200 x 900 x 90 mm • 07-59-00/005  
1200 x 900 x 90 mm • 07-59-00/006

# Flush to floor showers

## wedi Fundo Top Primo

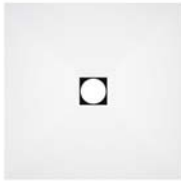

wedi Fundo Top Primo,  
square, central drain

900 x 900 x 6 mm · 07-20-10/100



beige

07-20-10/200



grey

07-20-10/400



anthracite

07-20-10/300

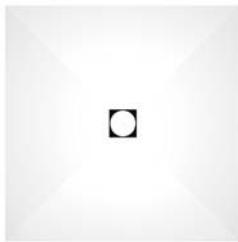

wedi Fundo Top Primo,  
square, central drain

1200 x 1200 x 6 mm · 07-20-10/103



beige

07-20-10/203



grey

07-20-10/403



anthracite

07-20-10/303

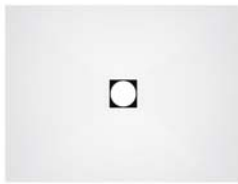

wedi Fundo Top Primo,  
rectangular, central drain

1200 x 900 x 6 mm · 07-20-10/101



beige

07-20-10/201



grey

07-20-10/401



anthracite

07-20-10/301

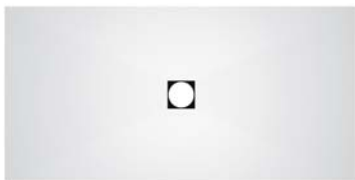

wedi Fundo Top Primo,  
rectangular, central drain

1800 x 900 x 6 mm · 07-20-10/104



beige

07-20-10/204



grey

07-20-10/404



anthracite

07-20-10/304

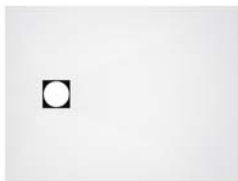

wedi Fundo Top Primo,  
rectangular, offset drain

1200 x 900 x 6 mm · 07-20-10/102



beige

07-20-10/202

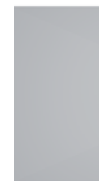

grey

07-20-10/402



anthracite

07-20-10/302



wedi Fundo Top Primo,  
rectangular, offset drain

1800 x 900 x 6 mm · 07-20-10/105



beige

07-20-10/205



grey

07-20-10/405



anthracite

07-20-10/305

## wedi Fundo Top Plano

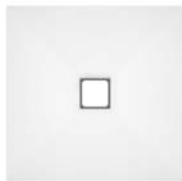

wedi Fundo Top Plano,  
square, central drain

900 × 900 × 6 mm • 07-20-30/100



beige

07-20-30/200



grey

07-20-30/400



anthracite

07-20-30/300

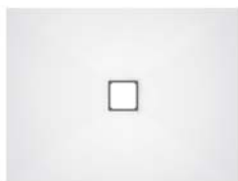

wedi Fundo Top Plano,  
rectangular, central drain

1200 × 900 × 6 mm • 07-20-30/101



beige

07-20-30/201



grey

07-20-30/401



anthracite

07-20-30/301

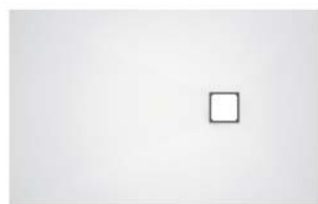

wedi Fundo Top Plano,  
rectangular, offset drain

1600 × 1000 × 6 mm • 07-20-30/102



beige

07-20-30/202



grey

07-20-30/402



anthracite

07-20-30/302

## wedi Fundo Top Riolito neo



wedi Fundo Top Riolito neo,  
rectangular

1200 × 900 × 6 mm • 07-20-20/100



beige

07-20-20/200



grey

07-20-20/400



anthracite

07-20-20/300



wedi Fundo Top Riolito neo,  
rectangular

1800 × 900 × 6 mm • 07-20-20/102



beige

07-20-20/202



grey

07-20-20/402



anthracite

07-20-20/302



wedi Fundo Top Riolito neo,  
rectangular

1600 × 1000 × 6 mm • 07-20-20/101

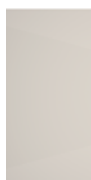

beige

07-20-20/201



grey

07-20-20/401



anthracite

07-20-20/301

# Flush to floor showers

## Installation materials & sealing



**wedi Fundo sealing set**

2.4 kg powder component  
1.2 kg liquid component  
10 m sealing tape  
2 inside corners

07-37-96/000



**wedi 610 adhesive sealant**

310 ml

07-69-02/002



**wedi edge insulation strips**

25 m x 150 mm x 5 mm • 01-12-55/006



**wedi Tools reinforcement tape and reinforcement tape self-adhesive**

reinforcement tape  
25 m x 125 mm • 09-52-20/053  
50 m x 600 mm • 09-52-10/052

reinforcement tape self-adhesive  
25 m x 125 mm • 09-52-25/053  
50 m x 600 mm • 09-52-15/052



**wedi Tools sealing tape**

10 m x 120 mm • 09-51-10/311  
50 m x 120 mm • 09-51-10/352  
50 m x 100 mm • 09-51-00/352



**wedi Tools corners, fleece laminated**

inside:  
120 x 120 mm

outside:  
115 x 115 mm

09-51-30/001

09-51-35/001



**wedi Subliner Dry sealing membrane**

30 x 1 m • 09-51-10/332  
5 x 1 m • 09-51-10/305



**wedi Subliner Dry & Flex sealing and decoupling membrane**

15 x 1 m • 09-51-10/315



**wedi protective covering fabric**

25 x 1 m • 08-46-00/100



**wedi Tools metal dowel, galvanised**

50 mm  
100 pieces • 09-49-20/104

140 mm  
10 pieces • 09-49-22/114  
100 pieces • 09-49-20/114

80 mm  
10 pieces • 09-49-23/108  
100 pieces • 09-49-20/108

200 mm  
100 pieces • 09-49-20/122

110 mm  
10 pieces • 09-49-22/111  
100 pieces • 09-49-20/111



**wedi Tools metal dowel, stainless steel**

80 mm  
10 pieces • 09-49-41/108  
100 pieces • 09-49-40/108

140 mm  
10 pieces • 09-49-41/114  
100 pieces • 09-49-40/114

110 mm  
10 pieces • 09-49-41/111  
100 pieces • 09-49-40/111



▲ stainless steel  
◀ galvanised

**wedi Tools washer**

35 mm, galvanised  
10 pieces • 09-48-62/106  
100 pieces • 09-48-60/106

35 mm, stainless steel  
10 pieces • 09-48-61/239  
100 pieces • 09-48-60/239



wedi Tools  
sealing gaiter

120 x 120 mm • 09-51-20/050  
150 x 150 mm • 09-51-10/361  
250 x 250 mm • 09-51-10/362



wedi butyl bathtub sealing tape

3600 x 120 mm • 09-51-10/360



wedi butyl bathtub sealing tape +  
self-adhesive decoupling strips

3600 x 120 mm  
3600 x 30 mm

09-51-10/363



wedi Tools  
connector 90°

5 pieces • 09-53-03/191  
100 pieces • 09-53-00/191



wedi Tools  
connector wall

5 pieces • 09-53-03/192  
100 pieces • 09-53-00/192



wedi Tools  
connector 180°

5 pieces • 09-53-03/193  
100 pieces • 09-53-00/193



wedi Tools  
connector 180°

100 x 100 x 8 mm  
400 x 50 x 15 mm

20-65-53/001



wedi Tools  
cavity dowels set

screw:  
Ø 4,5 x 60 mm

dowel:  
Ø 6,0 x 35 mm

20-65-53/004

# Flush to floor showers / Wellness

## Sound insulation & decoupling

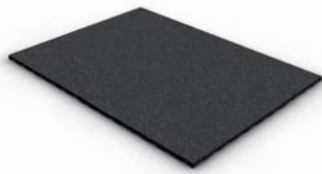

wedi Nonstep Pro  
sound insulation mat

600 x 600 x 8 mm • 01-12-55/000  
900 x 5000 x 8 mm • 01-12-55/001  
1200 x 5000 x 8 mm • 01-12-55/002  
600 x 600 x 17 mm • 01-12-55/003  
900 x 2500 x 17 mm • 01-12-55/004  
1200 x 2500 x 17 mm • 01-12-55/005

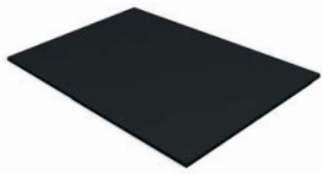

wedi Nonstep Plan  
sound insulation mat

1196 x 590 x 6 mm • 01-12-20/000

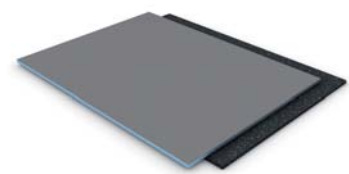

wedi Nonstep Plus  
sound insulation composite panel

1200 x 600 x 12 mm • 01-12-00/000

## Prefabricated elements ▪ Sanoasa benches and corner seat



wedi Sanoasa bench 1  
straight

900 x 380 x 454 mm • 07-64-47/020  
1200 x 380 x 454 mm • 07-64-47/021



wedi Sanoasa bench 2  
angled

900 x 380 x 454 mm • 07-64-47/022  
1200 x 380 x 454 mm • 07-64-47/023



wedi Sanoasa bench 3  
rounded

900 x 380 x 454 mm • 07-64-47/024  
1200 x 380 x 454 mm • 07-64-47/025

## Prefabricated elements ▪ Sanoasa Comoda benches



wedi Sanoasa Comoda  
bench with carrier element

Available in a variety of sizes  
and designs



wedi Sanoasa Comoda  
complete corner element, straight

Available in a variety of sizes  
and designs



wedi Sanoasa Comoda  
complete corner element, round

Available in a variety of sizes  
and designs

## Prefabricated elements ▪ Sanoasa Bellina benches

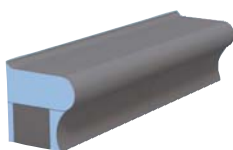

wedi Sanoasa Bellina  
bench with carrier element

Available in a variety of sizes  
and designs

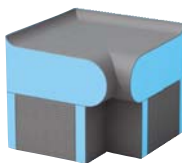

wedi Sanoasa Bellina  
complete corner element, straight

Available in a variety of sizes  
and designs



wedi Sanoasa Bellina  
complete corner element, round

Available in a variety of sizes  
and designs

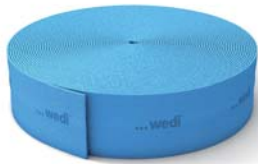

wedi  
edge insulation strips

25 m x 150 mm x 5 mm • 01-12-55/006



wedi Subliner Flex  
decoupling membrane

30 x 1 m • 09-51-10/331



wedi Subliner Dry & Flex  
sealing and decoupling membrane

15 x 1 m • 09-51-10/315



wedi Sanoasa bench 4  
straight, free-standing

1200 x 380 x 80 mm • 07-64-47/041

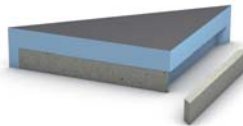

wedi Sanoasa  
corner seat element

600 x 300 x 100 mm • 07-37-84/302  
800 x 400 x 100 mm • 07-37-84/402



wedi Sanoasa Comoda  
Finishing elements

Available in a variety of sizes  
and designs



wedi Sanoasa Comoda  
Finishing elements

Available in a variety of sizes  
and designs



wedi Sanoasa Comoda  
armrest

650 x 105 x 870 mm • 07-64-47/014



wedi Sanoasa Bellina  
Finishing elements

Available in a variety of sizes  
and designs



wedi Sanoasa Bellina  
Finishing elements

Available in a variety of sizes  
and designs



wedi Sanoasa Bellina  
armrest

550 x 105 x 650 mm • 07-64-48/014

# Wellness

## Prefabricated elements ▪ Sanoasa Loungers



wedi Sanoasa Lounger 1

Available in a variety of sizes and designs



wedi Sanoasa Lounger 2

Available in a variety of sizes and designs



wedi Sanoasa Lounger 3

Available in a variety of sizes and designs

## Prefabricated elements ▪ Sanbath bathroom furniture



wedi Sanbath Wave tub

1800 x 850 x 625 mm • 07-36-01/001



wedi Sanbath Cube tub

1800 x 850 x 625 mm • 07-36-07/001



wedi Sanbath Wave wash basin

1000 x 550 x 200 mm • 07-36-03/000





wedi Sanoasa Lounger 4  
Available in a variety of sizes  
and designs



wedi Sanoasa Lounger 5  
Available in a variety of sizes  
and designs



wedi Sanbath Cube  
wash stand  
570 x 570 x 925 mm • 07-36-06/000



wedi Sanbath Wave  
shower unit  
2500 x 1010,5 x 400 mm • 07-36-02/000



wedi Sanbath Cube  
shower unit  
2200 x 400 x 850 mm • 07-36-05/000

## Customer-specific designs examples

---

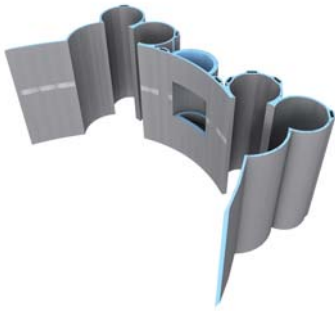

Multi-sensory showers / shower systems  
Example 1

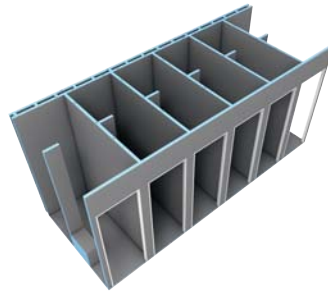

Multi-sensory showers / shower systems  
Example 2



Steam bath / hamam  
Example 1



Steam bath / hamam  
Example 2



Whirlpools / pools / plunge pools  
Example 1

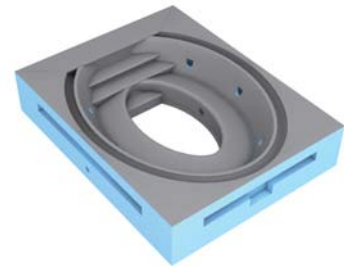

Whirlpools / pools / plunge pools  
Example 2



Benches & loungers  
Example



Furniture & design elements  
Example



Fountain elements  
Example

---

### Every compartment design, every room concept, every wellness project

wedi manufactures customised solutions to customer request. For the planners, architects and builders of a wellness or hotel system, this means: From the design, planning and production of the individual components to the on-site installation, wedi is available to you as a key point of contact for all questions in every phase of the project.

As a systems provider and premium brand, we attribute considerable value to quality: Quality with the products and systems, quality with the employees and quality in the dialogue with you. We guarantee you a professional approach with every project and look forward to accepting your challenge.

### Talk to us!

Telephone : +49 25 72 156-0  
Fax: +49 25 72 156-239  
E-Mail: [project@wedi.de](mailto:project@wedi.de)  
Web: [www.wedi.eu](http://www.wedi.eu)



Nautiland (Swimming pool), Haguenau / FR

# We look forward to your visit [www.wedi.eu](http://www.wedi.eu)

Whether you are a private or industrial customer, a tradesman, an architect or an investor – we guarantee you a professional approach with every project and look forward to accepting your challenge.

As a systems provider and premium brand, we attribute considerable value to quality: Quality with products and systems, quality with the employees, quality in the project management and quality in our discussions with you.

## **Visit us at [www.wedi.eu](http://www.wedi.eu)**

The website includes additional documents such as safety data-sheets, technical data-sheets, technical drawings, tender texts as well as wide range of attractive workmanship videos. Please do not hesitate to contact us if you have any questions, suggestions or require further information.



[www.wedi.eu](http://www.wedi.eu)





- Australia
- Austria
- Belgium
- Bosnia Herzegovina
- Canada
- Croatia
- Czech Republic

- Denmark
- Estonia
- Finland
- France
- Germany
- Great Britain
- Greece

- Hungary
- Iceland
- Ireland
- Italy
- Latvia
- Lithuania
- Luxembourg

- Netherlands
- Norway
- Poland
- Portugal
- Romania
- Russia
- Serbia

- Slovenia
- Spain
- Sweden
- Switzerland
- Turkey
- Ukraine
- USA



**wedi GmbH**

Hollefeldstraße 51  
48282 Emsdetten  
Germany

Telephone +49 2572 156-0  
Fax +49 2572 156-133

info@wedi.de  
www.wedi.eu

